आजादी का अमृत महोत्सव मनाने के लिए 26 नवंबर 2021 को श्भारतीय संविधान का एक सिंहावलोकनश विषय पर सरकारी डिग्री कॉलेज नौशेरा में संविधान दिवस मनाया गया। ऑनलाइन संगोष्ठी शुरू होने से पहले कॉलेज परिसर में संकाय सदस्यों और छात्रों द्वारा शपथ ग्रहण समारोह किया गया। जीडीसी नौशहर के योग्य प्राचार्य डॉ. सुरिंदर कुमार शर्मा के संरक्षण में आईक्यूएसी और राजनीति विज्ञान विभाग के सहयोग से एक भारत शिक्षा भारत क्लब द्वारा एक ऑनलाइन संगोष्ठी का भी आयोजन किया गया। कार्यक्रम की शुरुआत दोपहर 12रू30 बजे हुई। कार्यक्रम की शुरुआत अंग्रेजी विभाग की लेक्चरर सुश्री मधु के स्वागत भाषण से हुई। औपचारिक अभिवादन के बाद कॉलेज के प्राचार्य ने छात्रों को संबोधित किया और संविधान में लिखे नियमों का पालन करने पर जोर दिया. उन्होंने विश्व में सबसे बड़ा लोकतंत्र होने के नाते भारतीय संविधान के महत्व और महत्व को भी समझाया।



अध्यापकों व अन्य लोगों ने संविधान की शपथ भी ली।

**नौशहरा, ( स.ह. ):** आजादी का अमृत महोत्सव मनाने के लिए शुक्रवार को 'भारतीय संविधान का एक सिंहावलोकन' विषय पर सरकारी डिग्री कालेज नौशहरा में संविधान दिवस मनाया गया। ऑनलाइन संगोष्ठी शुरू होने से पहले कालेज परिसर में संकाय सदस्यों और छात्रों द्वारा शपथ ग्रहण की गई।

जी.डी.सी. नौशहरा के योग्य प्राचार्य डा. सुरिंदर कु मार शर्मा के संरक्षण में आई.क्यू.ए.सी. और राजनीति विज्ञान विभाग के सहयोग से एक भारत शिक्षा भारत क्लब द्वारा एक ऑनलाइन संगोष्ठी का भी आयोजन किया गया।

## OFFICE OF THE PRINCIPAL

## GOVT. DEGREE COLLEGE NOWSHERA (RAJOURI J&K)

E-mail. gdcnowshera@gmail.com,

Tell. Phone/Fax 01960-230323, Mob. 94192-56701


No.DCN/21/581 Dated: 30-09-21

# PRESS RELEASE

Govt.Degree College Nowshera started a series of activities to celebrate the 152nd Birth Anniversary of Mahatma Gandhi.

The Volununteers of NCC, NSS and Red Ribbon club of College under the convenorship of Prof.Inam Ul Haq,NSS PO, Dr. Akhil Khajuria, NCC,CTO,Prof.Pooja Devi,RRC,Nodal Officer, started a Mega Cleanliness and Ban On Single Plastic use drives in the college campus with the Inaugural Address of Dr. Surinder Kumar, Principal – Govt. Degree College Nowshera, wherein, he stated Mahatma Gandhi's views on cleanliness. Mahatma Gandhi said "Sanitation is more important than Independence". His dream was total sanitation for all. Principal said, that Prime Minister of India Shri. Narendra Modi had launched a Nationwide Cleanliness Campaign 'Swachh Bharat Abhiyaan" on the occasion of Mahatma Gandhi's Birth Anniversary in 2014 as he stated that "Mahatma Gandhi never compromised on cleanliness. He gave us freedom. We should give him a clean India." The concept of Swachh Bharat is to provide sanitation facilities to every family. He further said that, the Govt.Degree College Nowshera has contributed to the objective of Swachh Bharat Abhiyaan since the very inception of the mission. It has conducted several events wherein the college channelized the energy of the young students towards the movement aiming awareness through example.

Prof.Pooja Devi, Nodal Officer Red Ribbon Club, stressed on the fact that it is essential for everyone to learn about cleanliness, hygiene and sanitation. Cleanliness should be imbibed and inculcated as a habit. She acknowledged the role of education & Higher Educational institutions towards the same.

The campaign started with the active contribution of staff and students from the NSS and NCC units as well as from Red Ribbon Club. The students cleaned the whole campus diligently and said that they vowed to aware and create proactive youth force which aims to contribute their share in making India a developed Nation. The effort of the students was very much appreciated by the college.

The entire campaign was successful and the College aims to persevere with its efforts of bringing positive changes in the outlook of the society thereby serving the Nation and the society as a part of its Social Responsibility Initiative.

Principal
G.D.C. Nowshera







owshera Radl a 10 n9

Jameer Bridge

Go gle 2021-09-29(W

OFFICE OF THE PRINCIPAL

GOVT. DEGREE COLLEGE NOWSHERA (RAJOURI J&K)

E-mail. gdcnowshera@gmail.com,

Tell. Phone/Fax 01960-230323, Mob. 94192-56701

No.DCN/21/514 Dated: 15/09/2021

# Press Release

International Day of Democracy was celebrated in Govt.Degree College Nowshera by 'Ek Bharat Shikshit Bharat Club' in collaboration with 'NSS Unit' of College on 15th of September to commemorate"Azadi Ka Amrut Mahotsav" . It's a chance to review the state of democracy around the world, encourage democratic movements and promote freedom, peace and human rights.

It was first established by the United Nations in 2007 and each year the event centres around a different theme. In 2021, the theme is 'strengthening democratic resilience in the face of future crises."

Volunteers of NSS organized an educational workshop cum seminar to celebrate this special day, under the Convenorship of Prof.Inam Ul Haq.

Speaking on the occasion Prof.Joginder Singh Coordinator IQAC said Democracy is a system of government by the whole population or all the eligible members of a state, typically through elected representatives.

It can also be defined as the belief in freedom and equality between people, or a system of government based on this belief, in which power is either held by elected representatives or directly by the people themselves. It is the most prevalent form of government but also challenging as many variables come into play.

The democracy in India works on the principle of political equality. Furthermore, it essentially means all citizens are equal before the law. Most noteworthy, there is no discrimination on the basis of religion, caste, creed, race, sect, etc. Hence, every Indian citizen enjoys equal political rights.

Faculty members and NSS volunteers also presented their views and at last Prof.Harshal Sharma presented vote of thanks. The whole event was organized under the patronship of worthy principal of the college Dr.Surinder Kumar.

Principal
G.D.C. Nowshera




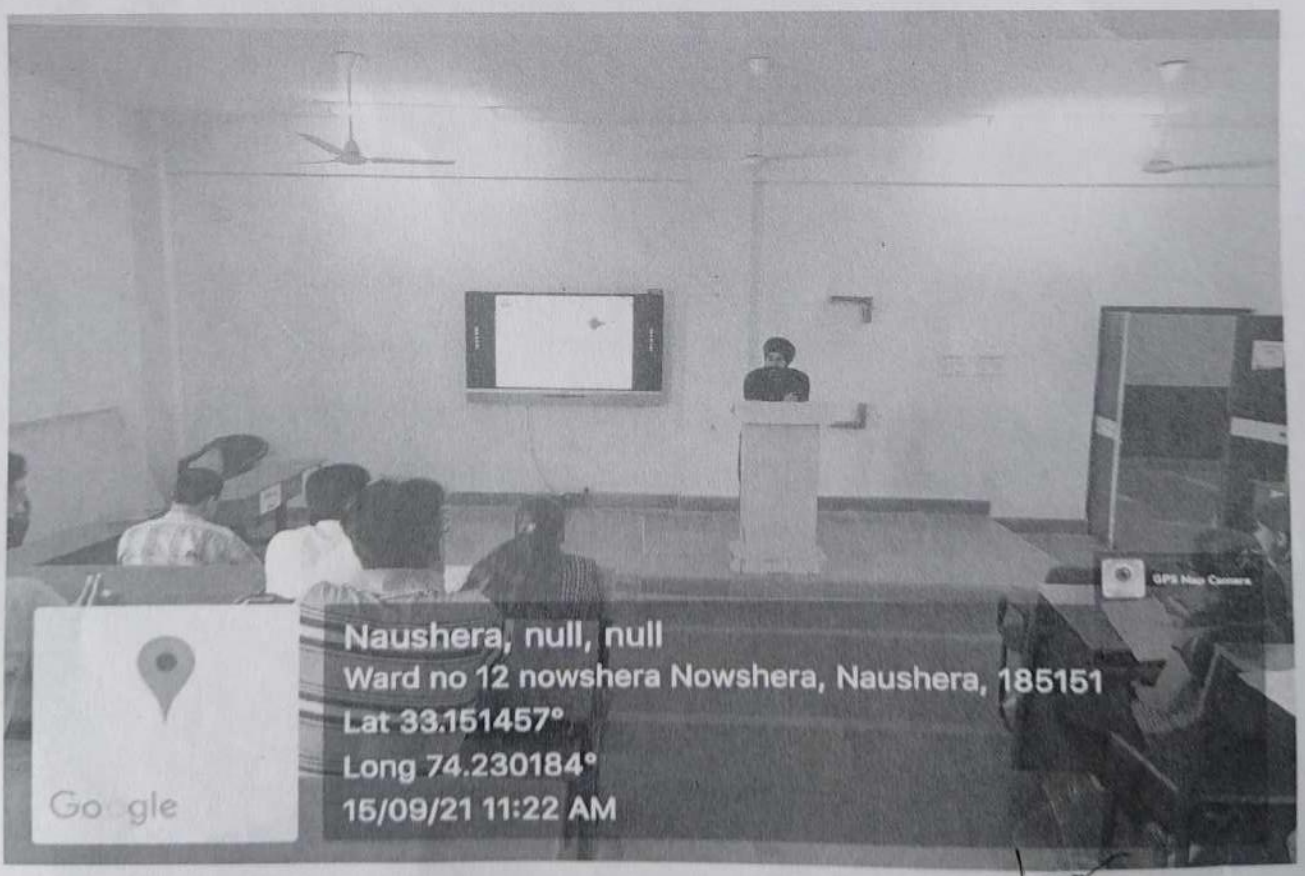


Principal
G.D.C. Nowshera

OFFICE OF THE PRINCIPAL
GOVT. DEGREE COLLEGE NOWSHERA (RAJOURI J&K)
E-mail. gdcnowshera@gmail.com,
Tell. Phone/Fax 01960-230323, Mob. 94192-56701

No.DCN/21/491 Dated: 04-09-2021

# Press Release

Teacher's Day, which marks the birth anniversary of the second President of India, a great teacher and philosopher, Dr. Sarvepalli Radha krishnan, was celebrated with great zeal and enthusiasm at **GDC Nowshera** by the elected body of the students on September 4, 2021. The proceedings of the programme were conducted by Miss Esha Sharma and Vanshika Gupta, students of semester 4th. The event began with a speech by Principal Dr. Surinder Kumar. While speaking on the occasion he threw light on the importance of Teacher's Day. He also applauded teachers for their promptness in learning, to use technology and various video-conferencing apps for successfully conducting online classes Students expressed their gratitude and appreciation for their teachers on this day. Teachers play a major role in making their students responsible citizens of tomorrow and good human beings. They said that it is impossible to imagine our lives without teachers. They are the cornerstone of our future. The performance of students on stage exclusively for teachers was a memorable one. Students from NSS and NCC units were present and exhibited their talents as a treat to the teachers. The session came to an end with vote of thanks by head girl Rachita Sharma.

Sd/-
Dr. Surinder Kumar
Principal

Principal
G.D.C. Nowshera

**OFFICE OF THE PRINCIPAL**
**GOVT. DEGREE**
**COLLEGNOWSHERA**
**(RAJOURI J&K)**

**E-mail. gdcnowshera@gmail.com**
**Website:www.gdcnowshera.co.in**Tell.Phone/Fax01960-230323, *Mob.* 94192-56701

**No.DCN/21/422** **Dated:-16-08-2021**

## Government Degree College Nowshera organized a week long activities to celebrate 75th Independence Day under the aegis of Azadi Ka Amrit Mahotsav



**Day 7 15TH OF AUGUST 2021: FLAG HOISTING IN THE COLLEGE CAMPUS**

**The beautiful and mesmerizing moment of National Flag hoisting was held in the college campus on the pleasant morning of 15th August followed by salute to the flag by NCC Cadets and then a cultural program of singing, skit on acid attack and then followed by plantation drive by the students and staff members of the college. The event was attended by the students and the staff teaching and non-teaching both.**






**Prior to all this , GDC Nowshera Participated in Celebration of 75th Independence Day Programme Organized by the District Administration Nowshera in GBHSS Nowshera.**

**GDC Nowshera students performed Bhangra on Patriotic songs to celebrate 75TH Independence Day.**







**OFFICE OF THE PRINCIPAL**

**GOVT. DEGREE COLLEGE NOWSHERA (RAJOURI J&K)**

**E-mail. gdcnowshera@gmail.com,**

**Tell. Phone/Fax 01960-230323, Mob. 94192-56701**

**No.DCN/21/417** **Dated: 15/08/2021**

# Press Release

15th august 2021, Govt. Degree College Nowshera celebrated 75th Independence Day with great pride and enthusiasm. This day is of immense pride and joy for all Indians alike. It marked the 75th anniversary of India's Independence. On this day, we Indians remember our heroes and freedom fighters who sacrificed their lives for the nation, and brought us freedom, peace, and joy.

The day started with the hoisting of the national flag by the worthy Principal of the college Dr. Surinder Kumar followed by the National Anthem. Soon after flag hoisting, the Principal gave a deeply enriching and patriotic speech. In his message students are made to remember the importance of patriotism and sacrifices of our nation. He also focused on the rights and duties of every Indian citizen and about the consequences of misusing them. A beautiful patriotic song rendered by Akansha Gupta a student of semester 4th followed by presentation of a skit by NSS volunteers. The day concluded with a heartfelt thanks conveyed by the Prof. Inam Ul Haq to all those who came to celebrate the day.

After Flag Hoisting and cultural programme, the staff and students carried out a ***tree plantation drive*** for plantation of saplings of different species. The Plantation was carried out in and around the campus. This plantation drive was not limited to just plant sapling but also with theme "**Adopt and nurture the plant**".

Dr. Surinder Kumar
Principal

Principal
G.D.C. Nowshera

**OFFICE OF THE PRINCIPAL**
**E COLLEGE NOWSHERA (RAJOURI J&K)**
**E-mail. gdcnowshera@gmail.com,**
**Tell. Phone/Fax 01960-230323, Mob. 94192-56701**

**No.DCN/21/248** **Dated:21/06/2021**

**PRESS RELEASE**

As a part of Azadi ka Amrit Mahotsav and to mark the International day of yoga 2021, GDC Nowshera organized a series of events.

Department of Physical Education and Sports in collaboration with NCC Unit of Govt. Degree College, Nowshera under the aegis of IQAC organized TWO DAYS YOGA WORKSHOP through virtual mode TO CELEBRATE "**INTERNATIONAL DAY OF YOGA, 2021" on 20- 21 June, 2021.** A Large number of faculty Members and students of different Colleges and Universities participated in the two days workshop. Shri. Ravi Chander, Yog Expert, certified from Patanjali yog peeth, Haridwar, was the Resource person. The workshop was aimed to celebrate the international day of Yoga 2021 and to promote yoga for healthy living.

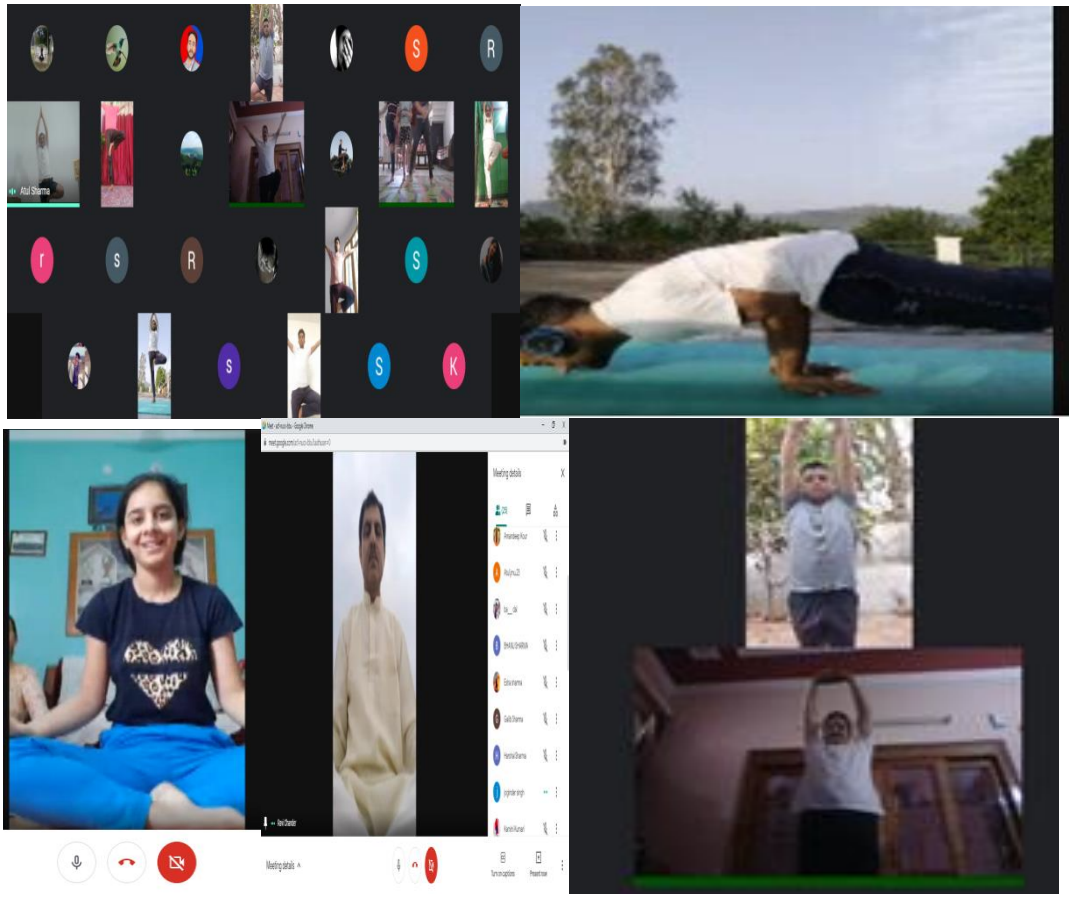

On day 2nd, of two days workshop, the session started with welcome address by Dr. Surinder Kumar, principal of the college. He said that the aim of organizing this workshop is to acknowledge the students and the faculty about the importance and benefits of yoga for their health. He also added that it's important to practice yoga daily to attain peace of mind and to release mental stress. The resource person, Shri Ravi Chander ji demonstrated yog practices as per yog protocol of international day of yoga 2021 which includes prayer, asanas, pranayam and delivered a lecture on the role and importance of yoga. Dr. Ayushi Sharma also assisted and gave a briefing about yoga in the session.

A yoga session was also organized by Department of Physical Education and Sports in Collaboration with Department of Sanskrit for both Faculty members and students. A detailed demonsration of various yogasanas like padmasana, tadasana, vrikshasana, surya namaskar and many other poses was made by Dr. Gourav Sharma, HOD Sanskrit of the college.The Event was organized under the patronage of Dr. Surinder Kumar, Principal of the college and under the supervision of Prof. Joginder Singh, Coordinator IQAC GDC Nowshera. Dr. Akhil Khajuria, HOD Physical Education and Sports was the Programme Coordinator.

Principal
G.D.C. Nowshera

Dr. Surinder Kumar
Principal

# OFFICE OF THE PRINCIPAL
# EGREE COLLEGE NOWSHERA (RAJOURI J&K)

**E-mail. gdcnowshera@gmail.com,**
**Tell. Phone/Fax 01960-230323, Mob. 94192-5670**


**No. DCN/21/243** **Dated: 20/6/2021**

## PRESS RELEASE

Department of Physical Education and Sports in collaboration with NCC Unit of Govt. Degree College, Nowshera under the aegis of IQAC inaugurated **TWO DAYS YOGA WORKSHOP** through virtual mode to celebrate "**INTERNATIONAL DAY OF YOGA, 2021**"

Department of Physical Education and Sports in collaboration with NCC Unit of Govt. Degree College, Nowshera under the aegis of IQAC inaugurated TWO DAYS YOGA WORKSHOP through virtual mode TO CELEBRATE "**INTERNATIONAL DAY OF YOGA, 2021" on 20th June 2021.** A Large number of faculty and students of different Colleges and Universities participated in the first day, of two days workshop. Shri. Ravi Chander, Yog Expert, certified from Patanjali yog peeth, Haridwar, was the Resource person. The workshop was aimed to celebrate the international day of Yoga 2021 and to promote yoga for healthy living.

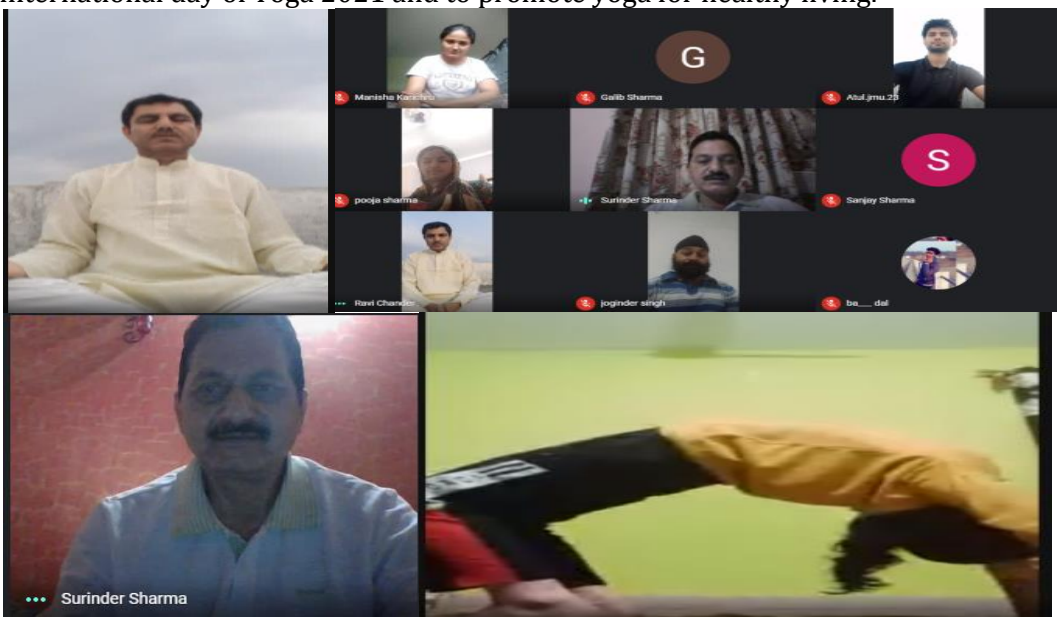


On day one, the session started with welcome address by Dr. Surinder Kumar, principal of the college. He said that the aim of organizing this workshop is to acknowledge the students and the faculty about the importance and benefits of yoga for their health. It was followed by the prayer, asanas and lecture delivered by the resource person Shri. Ravi Chander ji on the role and importance of yoga. Mr. Atul Sharma, Civil Engineer and Miss Ridhima Sharma Acharyakulam, Haridwar also assisted and demonstrated in the session.

The Event was organized under the patronage of Dr. Surinder Kumar, Principal of the college and under the supervision of Prof. Joginder Singh, Coordinator IQAC GDC Nowshera, Dr. Akhil Khajuria, HOD Physical Education and Sports was the Programme Coordinator.

Sd/-
Principal

OFFICE OF THE PRINCIPAL
GOVT. DEGREE COLLEGE NOWSHERA (RAJOURI J&K)
E-mail. gdcnowshera@gmail.com,
Tell. Phone/Fax 01960-230323 Mob. 94192-56701

No.DCN/21/157
Dated:- 27/05/2021

# PRESS RELEASE

**Govt. Degree College Nowshera organised a series of events under the aegis of "Azadi ka Amrit Mahotsav" to celebrate 75th years of India Independence**

The Department of Political Science, Govt. Degree College Nowshera organized Online Inter-College Quiz Competition entitled "Significance of Indian Constitution In Contemporary Era". The event was organized under the Auspices of "Azadi Ka Amrit Mahotsav". The competition was conducted through online mode. It was open for all the interested participants of UG/PG. The main aim of this event was to enhance the knowledge of students regarding Indian Constitution. Candidates from different colleges actively participated in it. It was conducted by Dr. Bilal Ahmad, Lecturer Political Science. Among different participants from different colleges, Faisal Ahmad Bhat, Wani Mudabir from GDC Tangmarg and Rohit Kumar from GDC Nowshera secured First position in the competition. Sobia Kosar and Yasir Iqbal and Shazia Kousar from GDC Nowshera stood second while Raziya Akhtar from GDC Tangmarg, Mansee Choudhary, Akash Sharma. Kalpana Choudhary from GDC Nowshera were adjudged Third. These top three contestants were awarded with certificates of Excellence. The Principal appreciated the faculty members of Political Science for organizing Quiz competition.

The Department of Sanskrit organized an online Lecture on the topic 'chandragrahan-shashtriya avm samajik Dhristikon' under the aegis of 'Azadi Ka Amrit Mahotsav. The lecture was organized to disseminate awareness about lunar eclipse, a magnificent phenomenon which happened on May 26,2021. The lecture started with the formal welcome of the resource person Mr. Arun Sharma by the worthy Principal of the institution, Dr. Surinder Kumar. Mr. Arun Sharma who is an Acharya Jyotish at Shri Mata Vaishno Devi Gurukul (katra) is an eminent personality with immense knowledge of Sanskrit and Astro science. In his lecture he threw light on the causes and effects of lunar eclipse in detail. He also talked about various myths associated with lunar eclipse and explained everything with scientific facts. A large number of students and faculty members from different colleges attended the lecture with their active participation. The whole event was well organized by Dr. Gourav Sharma, Lecturer in Sanskrit. The event was concluded with a vote of thanks by Professor Joginder Singh, Department of Physics.

The department of Chemistry organized online poster making competition on the topic entitled " Biodegradable polymer for biomedical applications". A large number of students from various colleges across the UT of J&K

participated in the event with great enthusiasm. The event was coordinated by Prof. Sanjay Kumar & Dr. Rabi Kouser faculty Deptt. of Chemistry. In the competition, Rachita of Sem. -VI, Sanjana Sharma of Sem.-IV & Ashutosh Sharma of Sem.-II got Ist ,2nd & 3rd positions respectively. The winners were provided with e certificates of excellence and others were appreciated with e- certificates of participation. All the events were organized under the overall Supervision and Guidance of the Principal of the college Dr. Surinder Kumar.

Dr. Surinder Kumar
Principal
Principal
G.D.C. Nowshera

**OFFICE OF THE PRINCIPAL**
**GOVT. DEGREE COLLEGE NOWSHERA (RAJOURI J&K)**
E-mail. gdcnowshera@gmail.com,
Tell. Phone/Fax 01960-230323, Mob. 94192-56701

No. DCN/20/ 5029
Dated:- 28/01/2021

# Press Release

Carrier Counseling Cell of Government Degree College, Nowshera organized Inter-College quiz competition on **"Constitution of India"** on 26th January on eve of 72th Republic Day. A large number of students of different institutions participated in the quiz through online mode. The quiz focused on importance of Constitution for smooth functioning of country. The quiz was organized by Assistant Professor Rajat Bhardwaj and Dr. Sarveer Hussain under the overall supervision and guidance of the Principal of the college. Dr. Surinder Kumar. The Principal of the college appreciated the faculty for conducting such programmes. Top 3 students were awarded E-Certificates. The first prize was shared by Shazad Ahmad and Manish Singh, of GDC Nowshera. The second position was shared by Ankit Kumar and Nittin Kumar of GDC Nowshera, and Alish Raina of GDC Poonch, Mohd Abrar from GDC Nowshera secured third position.

Principal
(Dr. Surinder Kumar)
G.D.C. Nowshera
Principal

**OFFICE OF THE PRINCIPAL**
**GOVT. DEGREE COLLEGE NOWSHERA (RAJOURI J&K)**
**E-mail. gdcnowshera@gmail.com,**
**Tell. Phone/Fax 01960-230323,230324 Mob. 94192-56701**
**No.DCN/20/5015** **Dated:- 25/01/2021**

# PRESS RELEASE

**GDC Nowshera in collaboration with Administration Nowshera celebrated National Voter's Day**.

GDC Nowshera in collaboration with Administration Nowshera celebrated 11th National Voter's Day with great enthusiasm. The main function was held at GDC Nowshera in which Sh. Sukhdev Singh Samyal, ADC Nowshera was the Chief Guest. The other dignitaries present were Sh. G.L. Sharma ASP Nowshera, Chairman BDC Nowshera, Tehsildar Nowshera, BDOs of the different blocks, Deputy CEO, Principals of the Schools, ZEO, other officers & officials of the different Departments. The theme of this year National Voter's Day is "Making Our Voters Empowered, Vigilant, Safe & Informed." Dr. Surinder Kumar, Principal of the college welcomed the Chief Guest and addressed the gathering. Speaking on the occasion, Additional SP, Sh. G. L. Sharma and Tehsildar Nowshera explained the importance of the National Voter's Day and explained how the citizens of India who have attained the age of 18 years can exercise their voting rights. While addressing the gathering, the Chief Guest of the occasion explained the procedures for the registration of new voters and also encouraged and stressed upon the young voters for 100% participation in the electoral process so that the desired target is achieved. He also announced that very soon, a camp will be organized in the college campus for the registration of students who have attained the age of 18 years on 1st January 2021. Vote of thanks were delivered by Assistant Professor S. Joginder Singh. The proceedings of the programme were conducted by Asstt. Prof. Rajat Bhardwaj. The programme concluded with the pledge ceremony which was attended by all the officers, officials and students. A rally was also flagged off by ADC Nowshera accompanied by ASP Nowshera and Principal GDC Nowshera Dr. Surinder Kumar. In the rally more than 200 students participated along with the staff members. They were carrying the Banners and Placards and were also shouting slogans highlighting the importance of National Voter's Day. The rally passed through main bazaar and culminated at Tehsil office complex Nowshera



Sd/-

Dr. Surinder Kumar

Principal

OFFICE OF THE PRINCIPAL
GOVT. DEGREE COLLEGE NOWSHERA (RAJOURI J&K)
E-mail. gdcnowshera@gmail.com,
Tell. Phone/Fax 01960-230323, Mob. 94192-56701

No.DCN/20/4145

Dated:- 14/01/2021

# List of activities carried by NSS during year 2020

Number of NSS UNIT-01
NUMBER OF PROGRAMME OFFICER-01
NUMBER OF NSS VOLUNTEERS-100

| S No | Name Of Activity | Date |
|---|---|---|
| 01 | International Yoga Day | 21 June2020 |
| 02 | National Population Day | 11th July |
| 03 | Poster Making Competition On Safety Measures During Covid -19 Pandemic | 18th July 2020 |
| 04 | World Nature Conservation Day | 28th July |
| 05 | Independence Day | 15th August |
| 06 | Cleanliness Drive | 1st October |
| 07 | Mahatma Gandhiji Jayanti | 2nd October |
| 08 | Covid -19 Pandimic Awareness Rally | 2nd December |

Principal
GDC Nowshera

2020-21

**OFFICE OF THE PRINCIPAL**
**GOVT. DEGREE COLLEGE NOWSHERA (RAJOURI J&K)**
**E-mail. gdcnowshera@gmail.com,**
**Tell. Phone/Fax 01960-230323, Mob. 94192-56701**

**No. DCN/20/4031**
**Dated:- 11/12/2020**

# Press Release

Celebration of 'International Human Rights Day' in Govt. Degree College, Nowshera .

On the occasion of 'International Human Rights Day' Govt. Degree college Nowshera organized an online National level Essay Writing competition on 10/12/2020 with the aim of enlightening the students about the human rights. Every year a theme is selected to observe this day to make people aware of their fundamental human rights as well as their responsibilities as a part of society. The theme of this year was "Recover Better -Stand Up For Human Rights" The students of various colleges and universities of different states participated in the event with great zeal and fervor. Palvi Sharma from GDC NOWSHERA and Lepakshi Verma from GDC Samba secured Ist position, Nasreen Akhter from GDC NOWSHERA and Nandini Thakur of SVS College, Rajouri secured second position whereas Priya Verma GDC Samba and Anoo Radha of Sant Baba Bhag Singh University Punjab got Third position. The event was organized by Dr. Bandana Thakur, Department of Hindi under the guidance and supervision of the Worthy Principal Dr. Surinder Sharma. The event was judged by Dr. Saleem Ahmad Yatoo (Department of E.V.S), Dr. Rubeenah Akhtar (Department of Economics) and Madhu Bala (Department of English).

Principal
G.D.C. Nowshera

Sd/-
Dr. Surinder Kumar
Principal

20-21


**OFFICE OF THE PRINCIPAL**
**GOVT. DEGREE COLLEGE NOWSHERA (RAJOURI J&K)**
**E-mail. gdcnowshera@gmail.com,**
**Tell. Phone/Fax 01960-230323, Mob. 94192-56701**


**No. DCN/20/3089**
**Dated:-26/11/2020**

# Press Release

## Celebration of Constitution Day on 26th of November 2020.

GDC Nowshera celebrated Constitution Day which is also known as Samvidhan Divas and National Law Day, on 26th of Nov. 2020 in the college campus to commemorate the adoption of the constitution of India. The teaching and non teaching staff along with some students of the college participated in the event. On the occasion Dr. Surrinder Kumar, Principal of the college explained that on 26th of Nov. 1949, the constituent Assembly of India adopted the constitution of India and it came into effect on 26th of Jan. 1950. The Govt. of India declared 26th of Nov. as Constitution Day on 19th of Nov. 2015 by a Gazette Notification. The year of 2015 was the 125th Birth Anniversary of Dr. B.R. Ambedakar who is known as "Father of the Constitution of India". Dr. Sarveer Hussain, Deptt. of History also threw light on the importance of this Day. Dr. Bandana Thakur, Deptt. of Hindi read out the Preamble to the Constitution of India.

Sd/-
Dr. Surrinder Kumar
Principal

Principal
GDC Nowshera

20-21


**OFFICE OF THE PRINCIPAL**
**GOVT. DEGREE COLLEGE NOWSHERA (RAJOURI J&K)**
E-mail. gdcnowshera@gmail.com,
Tell. Phone/Fax 01960-230323, Mob. 94192-56701


No.DCN/20/1862
Dated:- 17/08/2020

## Press Release

### GDC, NOWSHERA ORGANISES INTER-COLLEGIATE PATRIOTIC SONG COMPETITON ON THE OCCASION OF 74th INDEPENDENCE DAY.

National Service Scheme (NSS) Unit of Govt. Degree College, Nowshera Organized an Inter-College patriotic song competition on Independence Day, 15th of August 2020, in which various students of different colleges participated. Saloni Sharma of GDC Sunderbani and Jasmeet Kour of GDC Nowshera bagged 1st position, while Jashanpreet Singh of GDC Nowshera and Amanpreet Singh of GDC Nowshera bagged 2nd position. Dheeraj Kumar of GDC Katra, Harpreet Kour of GDC Nowshera and Ramneek Kour of GDC Nowshera secured 3rd position. The event was judged by Dr. Harbhajan Singh, Asstt. Prof. of GDC Nowshera, Mr. Sanjay Kumar, Asstt. Prof of GDC, Nowshera and Dr. Snober of GCW Prade. The event was organized by S. Gurjeet Singh, Asstt. Professor Programme Officer NSS Unit under the able guidance and supervision of Dr. Surinder Kumar, Principal, GDC Nowshera.

Principal
G.D.C. Nowshera

Sd/-
Dr. Surinder Kumar
Principal

# Celebration of Constitution Day on 26th of November 2020.

The college celebrated Constitution Day which is also known as Samvidhan Divas and National Law Day, on 26th of Nov. 2020 in the college campus to commemorate the adoption of the constitution of India. The teaching and non teaching staff along with some students of the college participated in the event. On the occasion Dr. Surrinder Kumar, Principal of the college explained that on 26th of Nov. 1949, the constituent Assembly of India adopted the constitution of India and it came into effect on 26th of Jan. 1950. The Govt. of India declared 26th of Nov. as Constitution Day on 19th of Nov. 2015 by a Gazette Notification. The year of 2015 was the 125th Birth Anniversary of Dr. B.R. Ambedakar who is known as "Father of the Constitution of India". Dr. Sarveer Hussain, Deptt. of History also threw light on the importance of this Day. Dr. Bandana Thakur, Deptt. of Hindi read out the Preamble to the Constitution of India.

# OFFICE OF THE PRINCIPAL
# GOVT. DEGREE COLLEGE NOWSHERA (RAJOURI J&K)

E-mail. gdcnowshera@gmail.com,
Tell. Phone/Fax 01960-230323,230324 Mob. 94192-56701


No.DCN/20/ 1985 Dated:01/10/2020

## Press Release

**Red Ribbon Club GDC Nowshera organized a series of online activities to commemorate the 150th Birth Anniversary of Mahatma Gandhi**

To mark the 150th birth anniversary of the *"Father of the Nation"*, Gandhi Ji; Red Ribbon Club of GDC Nowshera organized various online activities viz,

1. **Inter-college Quiz competition based on "Gandhi Ji, a freedom fighter"** on 25th of September;

2. **Inter-college Essay writing competition on "Teachings of Mahatma Gandhi"** on 26th of September;

3. **Plantation drive** on 27th of September and

4. **Cleanliness drive** on 28th of September.

In the quiz competition, a large number of students from different institutions participated with great enthusiasm. Sakshi Sharma from Central University of Jammu claimed First position while the Second place was shared by Kajal Sudan from GDC Nowshera and Kanika Andotra from SVS Degree College Rajouri and the Third position was shared by 8 students from different colleges.

In the Essay writing competition, Amisha Sharma from GCW Gandhinagar secured First position, Rohit Sharma from University of Jammu stood Second and the Third position was claimed by Sakshi Sharma from Central University of Jammu. E- certificates were given to the toppers.

The students/RRC volunteers also showed overwhelming participation in Plantation drive and planted saplings at their homes and neighbourhood. In the Cleanliness drive, the whole college campus was cleaned including the classrooms, laboratories and library. Besides, the college surroundings were also cleaned as Gandhi ji believed that Cleanliness is next to Godliness".

All these activities were organized by Mrs. Pooja Devi, Nodal Officer, Red Ribbon Club.

Dr. Surinder Kumar, Principal of the college, appreciated the efforts made by the staff and students in organizing these activities and advised them to follow the path of peace and non- violence as shown by Gandhi Ji.






Sd/-
Dr. Surinder Kumar
Principal

## RED RIBBON CLUB: ONLINE ACTIVITIES FROM JULY,2020TODECEMBER,2020.

The Red Ribbon Club, GDC Nowshera organized various online activities to celebrate and for the general awareness about different national and international initiatives taken by the Govt. of India and Govt. of Jammu and Kashmir(UT).

### i. CELEBRATION OF INTERNATIONAL YOUTH DAY, 2020.

Red Ribbon Club, GDC Nowshera in collaboration with J&K State AIDS Control Society organized a series of online activities to celebrate the International Youth Day, 2020 with the theme "Youth Engagement for Global Action".

To mark the day, 4 different events were organized i.e. 'Face mask making and designing contest' on 5th of August; "Slogan writing competition on "Natural Ways to Boost the Immunity against COVID-19" on 7th of August; "One-minute audio on "Role of Youth in Spreading Awareness against COVID-19" on 9th of August and "Poster making on the theme Prevention against HIV/AIDS" on 11th of August.

\

The main purpose of organizing these activities was to raise awareness among the students about the public health threats like HIV/AIDS & COVID-19 and to provide a platform to express their drawing, painting, designing and sewing skills.

All these activities were organized by Prof. Pooja Devi, Nodal Officer Red Ribbon Club, GDC Nowshera under the overall supervision of Dr. SurinderKumar, Principal of the college

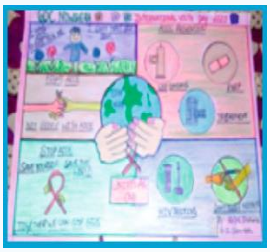





## i. CELEBRATION OF GANDHI JAYANTI, 2020

To mark the 150th birth anniversary of the "Father of the Nation", Red Ribbon Club of the college organized various online activities viz,

a) Inter-college Quiz competition based on 'Gandhi Ji, The Freedom Fighter' on 25th of September.

b) Inter-college Essay writing competition on 'Teachings of Mahatma Gandhi' on 26th of September.

c) Plantation Drive on 27th of September and

d) Cleanliness Drive on 28th of September.




## 2 . Celebration of 'International Human Rights Day' inGovt. Degree College, Nowshera.

On the occasion of 'International Human Rights Day Govt. Degree college Nowshera organized an online National level Essay Writing competition on 10/12/2020 with the aim of enlightening the students about the human rights. Every year a theme is selected to observe this day to make people aware of theirfundamental human rights as well as their responsibilities as a part of society.The theme of this year was "Recover Better -Stand Up For Human Rights" Thestudents of various colleges and universities of different states participated in

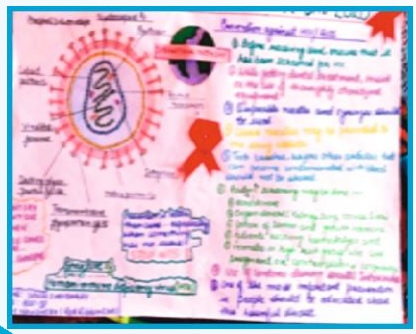






## 3. Celebration of Constitution Day on 26th of November 2020

The college celebrated Constitution Day which is also known as Samvidhan Divas and National Law Day, on 26th of Nov. 2020 in the college campus to commemorate the adoption of the constitution of India. The teaching and non teaching staff along with some students of the college participated in the event. On the occasion Dr. Surrinder Kumar, Principal of the college explained that on 26th of Nov. 1949, the constituent Assembly of India adopted the constitution of India and it came into effect on 26th of Jan. 1950. The Govt. of India declared26th of Nov. as Constitution Day on 19th of Nov. 2015 by a Gazette Notification. The year of 2015 was the 125th Birth Anniversary of Dr. B.R. Ambedakar who is known as "Father of the Constitution of India". Dr. Sarveer Hussain, Deptt. ofHistory also threw light on the importance of this Day. Dr. Bandana Thakur, Deptt. of Hindi read out the Preamble to the Constitution of India.

# OFFICE OF THE PRINCIPAL
# GOVT. DEGREE COLLEGE NOWSHERA (RAJOURI J&K)

E-mail. gdcnowshera@gmail.com,
Tell. Phone/Fax 01960-230323, Mob. 94192-56701


No.DCN/20/1721
Dated-22/06/2020

---

## Press Release

**GDC Nowshera organized a Poster making competition to celebrate the 6th International Yoga Day.**

Department of Botany, GDC Nowshera organized an Intra-collegiate poster making contest on 21st of June to celebrate the 6thInternational Yoga Day. The theme of the competition was "**YOGA ASANAS TO BOOST IMMUNITY**". The event was organized by Mrs. Pooja Devi, Asstt. Prof. Botany under the supervision and able guidance of Dr. Surinder Kumar, Principal of the college. The Principal aim of this competition was to make the students aware about the various yoga asanas that help to improve the respiratory health and immune system, both of which are involved in the prevention and healing from COVID-19.

As many as 24 students from all the semesters participated with immense zeal and enthusiasm expressing their drawing skills and knowledge of various Yoga Asanas, helpful in boosting the immunity. Ms. Indu (B.Sc.-II) stood at First place while the Second position was shared by Ms. Kajal Sudan (B. Sc.-IV) and Ms. Simranjeet Kour (B.A.-VI). The third position was also shared by 3 students; Ms. Esha Sharma (B.Sc.-II), Ms. Ramneek Kour (B.A.-IV) and Ms. Sonia Choudhary (B. Sc.-IV). The winners were awarded "Certificates of Excellence".

Sd/
Dr. Surinder Kumar
Principal

Principal
GDC Nowshera

**OFFICE OF THE PRINCIPAL**
**GOVT. DEGREE COLLEGE NOWSHERA (RAJOURI J&K)**
**E-mail. gdcnowshera@gmail.com,**
**Tell. Phone/Fax 01960-230323,230324 Mob. 94192-56701**

**No.DCN/20/ 1719** **Dated: 21.06.2020**

PRESS RELEASE

# GDC NOWSHERA ORGANIZEDVARIOUS ACTIVITIES TO CELEBRATE INTERNATIONAL DAY OF YOGA

Government Degree College (GDC) Nowshera under the aegis of Higher Education Department J&K Govt. organized series of activities to celebrate **"International Day of Yoga-2020".** The purpose of events was to make aware students and public about the relevance of yoga, its positive impact on general health & its globally accepted role as a stress reliever.

**Internal Quality Assurance Cell (IQAC)** of GDC, Nowshera organized three national level events i.e **Poster/Painting Competition on Yoga, Essay Writing Competition for Yoga Awareness and Two- Minute Video Competition on Yoga Asanas**, from 17th of June 2020 to 21st of June 2020. Students of various colleges across the country had participated in these events with great zeal and enthusiasm. In Poster/Painting competition on Yoga, Shuvam Mankota of GDC Nowshera and Sanjeev Choudhary of GDC ,Nowshera shared the 1st Position while 2nd position was clinched by Romani Panooch & Parul Sharma of GDC, Billawar. 3rd Postion was secured by Ankush Bhardwaj & Indu of GDC Nowshera. In Two-Minute Video Competition on Yoga Asanas, Satish Sharma of GDC, Kathua bagged the 1st position, while 2nd position was clinched by Raksha Lalotra of GDC (women), Kathua and 3rd position was secured by Aman Gupta of GDC, Billawar. In Essay Writing Competition for Yoga Awareness various college students had participated. The result of this competition will be declared on 22nd of June 2020. The events were conducted by Prof. Mukesh Kumar, IQAC coordinator with the support of IQAC members.

**Red Ribbon Club(RRC)** of GDC, Nowshera organized **"National Level Collage Making Contest"** in which 90 participants including students from 25 Colleges and Universities, teachers, Army and Air force personnel as well as ex-servicemen demonstrated various " Yoga Asanas" during the event. A. Muthu Vijayan(12th class) of Mahatnya Alagar Koil, School, Tamil Nadu, Saksham Kesar(9th Class) of MHAC Nagbani, Jammu & Vishal Singh Andotra of GDC, Billawar shared the 1st position, while Susheel Sharma(Sr. Lect.) of GHSS, Taryath and Baviya Mahajan of GDCW, Kathua clinched the 2nd Position and Komal Manhas of GDC, Akhnoor secured the 3rd Position. The event was organized by Prof. Pooja Devi, Nodal Officer, RRC.

**National Service Scheme (NSS) Unit** in collaboration with **Department of Physical Education and Sports** organized a quiz competition on **"Yoga & Sports"** in which Iftar Ahmed of Govt. PG College, Rajouri bagged 1st position, while Sakal Sharma, Sonia Choudhary and Amandeep Kour of GDC, Nowshera shared 2nd Position and Sandeep Kour of

GDC, Nowshera secured 3rd position. The event was organized by Dr. Akhil Khajuria, HOD, Physical Education & sports and Prof. Gurjeet Singh, Programme officer, NSS Unit.

**Online Yoga Session** was conducted from 6.30 am to 7.00 am on 21st of June 2020 to celebrate International Day of Yoga through Google Meet in which staff members of GDC, Nowshera had participated. The event was organized under the guidance of Yoga Instructor Dr. Akhil Khajuria with his supporting team.

**Intra-College Essay writing competition on the theme "Yoga, Key to Wellness"** was organized in which various students of college had participated. The name of topper will be submitted to Govt. PG College for Women, Gandhi Nagar for Divisional Level Competition organized by Higher Education Department, J&k.

All the events were organized under the able guidance and supervision of Dr. Surinder Kumar. Principal. GDC. Nowshera. He also motivated and encouraged the faculty members that despite of the constraints and restrictions necessitated by Corona Pandemic, International Day of Yoga (IDY) should have to be celebrated in such a creative and innovative way that the norms of social distancing are strictly observed and safety of the participants is not compromised.

Sd/-
Dr. Surinder Kumar
Principal

# GOVERNMENT DEGREE COLLEGE NOWSHERA
## (RAJOURI J&K 185151)

Tel-Phone/Fax 01960 230323, 26 Mob: 9419[illegible]0781

DCN/Adm/2019/1257-1258 Dated 21/10/2019

Subject: List of activities conducted during the 150th Birth Anniversary of Mahatma Gandhi ji in Govt. Degree College, Nowshera

To commemorate 150th Birth Anniversary of Mahatma Gandhi Father of Nation, activities which were conducted in Govt. Degree College, Nowshera from 26.09.2019 to 02.10.2019 are depicted below.

| Name of the College | Date of Conduct of Activities | Name of the Activities |
|---|---|---|
| Govt. Degree College, Nowshera | 26.09.2019 to 27.09.2019 | Cleanliness of water tanks of college Campus |
| | 28.09.2019 to 30.09.2019 | Intra District volleyball tournament (Boys &Girls) in collaboration with Volleyball Association of district Rajouri |
| | 01.10.2019 | 1. Featuring a Programme "Vishash" of RSTV on relevance of Gandhian Philosophy in today's era<br>2. Featuring a short film Bharat ka Swachh Bharat Abhiyan |
| | 02.10.2019 | 1. Short Sprint(Boys)<br>2. Short Sprint(Girls)<br>3. Campus Cleanliness Drive<br>4. Seminar on Gandhian Philosophy<br>5. Run for Peace |

Principal
Govt. Degree College
Nowshera J&K

Copy to the:
1. Secretary, Higher Education Department, J&K for information please.
2. Nodal Principal, GCW Gandhi Nagar for information please.

# GOVERNMENT DEGREE COLLEGE, NOWSHERA
# (RAJOURI J&K 185151)

**E-mail. gdcnowshera@gmail.com,**
**Tell. Phone/Fax 01960-230323,230324 Mob. 94192-56701**

**No.DCN/17/1146** **Dated: 07/03/2018**

---

Seminar/Symposium/Workshop held in the College during the session 2017-18

| S.No. | Date | Event | Topic/Theme |
|---|---|---|---|
| 01 | 12/8/2017 | Awareness/Work Shop on HIV/AIDS | Awareness/Workshop on HIV/AIDS by Red Ribbon Club & NSS Unit of the College on 12/08/2017 on the eve of International Youth Day under the approved activates of the J&K State AIDS Control Society |
| 02 | 5/9/2017 | Symposium | Celebration of National Teacher Day on 5/9/2017 |
| 03 | 15/9/2017 | Seminar on the topic | Hindi Ka Vashvik Swaroop |
| 04 | 28/09/2017 | Symposium/Quiz Competition | Symposium/ Quiz Competition on Environmental Awareness |
| 05 | 02/10/2017 | Symposium | On relevance of Gandhian philosophy in present Day World |
| 06 | 13/10/2017 | One Day Symposium & Rally | Symposium on Beti-Bachao, Beti - Padhoo & followed by Rally |
| 07 | 25/01/2018 | Seminar | On National Voter Day and Launch of Electoral Literacy Club (ELC) in the College on the eve of National Voter Day |
| 08 | 15/02/2018 | One Day Workshop | Workshop on Disaster Management in the Collaboration with NDRF |

Sd/-
Principal

# GOVERNMENT DEGREE COLLEGE, NOWSHERA
## (RAJOURI J&K 185151)

**E-mail. gdcnowshera@gmail.com,**
**Tell. Phone/Fax 01960-230323,230324 Mob. 94192-56701**


**No.DCN/18/231** **Dated: 21/06/2018**

---

### Celebration of International Yoga Day 2018 in GDC, Nowshera

Today on 21st of June 2018 GDC, Nowshera Celebrated this day as International Yoga Day. All the staff members along with the students seeking admission gathered in front of the college and performed various types of Yoga Aasans and exercises.

Principal of the college Dr. K.R. Sharma addressed to the students about the historical background of Yoga and its importance in our day to day life.



Sd/-

Principal

www.jkgad.nic.in
E-mail gadjk@jk.nic.in

Fax No. 0194- 2506151(S)
0191 – 2545702(J)

**Government of Jammu and Kashmir**
**General Administration Department**
**Civil Secretariat, Srinagar.**

No.GAD(Adm)/169/2014-I
Dated. 22.10.2018

Subject: Celebrating the Rashtriya Ekta Diwas (National Unity Day) to commemorate the birth anniversary of Sardar Vallabhbhai Patel-reg.

The undersigned is directed to forward a copy of communication No.GS/PS(G)2018/139 dated 14.09.2018 alongwith its enclosure received from the Governor's Secretariat Commissioner/Secretary to the Government Higher Education Department with the request to take appropriate action in the matter and also coordinate all the arrangements.

Encl: 4 leaves

22.10.18

**(Chander Parkash)**
Deputy Secretary to the Government.

Commissioner/Secretary to the Government,
Higer Education Department.

PS/HSD/1970
22/10/18

SS(I)
pl circulate to all colleges via-email and also to all universities.

GOVERNOR
JAMMU & KASHMIR

RAJ BHAVAN
SRINAGAR-190001

No. PS/HG/2018/435
September 14th, 2018

Respected Rajnath Ji,

I have received your letter dated 04.09.2018 regarding celebrating the Rashtriya Ekta Diwas (National Unity Day) to commemorate the birth anniversary of Sardar Vallabhbhai Patel.

I have asked the State Chief Secretary to ensure that all required necessary action is taken so that 31st October, 2018 is celebrated in a befitting manner.

With Regards

Satya Pal Malik

(Satya Pal Malik)

**Shri Rajnath Singh,**
Hon'ble Minister,
Ministry of Home Affairs,
Government of India,
North Block, New Delhi-110001.

# GOVERNMENT DEGREE COLLEGE, NOWSHERA
## (RAJOURI J&K 185151)

E-mail. gdcnowshera@gmail.com,
Tell. Phone/Fax 01960-230323,230324 Mob. 94192-56701


No.DCN/18/ Dated:14/09/2018

## Action Plan for the commemoration of 150th Birth Anniversary of Mahatma Gandhi.

| S. No. | Date | Event/Activity | Programme In charge |
|---|---|---|---|
| 01 | 24/09/2018 | Inaugural Session Gandhi Jayanti ( Video Screening of Gandhi's Life and Teachings) | Prof. Nazakat Hussain, Prof. Atal Bharati & Prof. Sanjay. |
| 02 | 25/9/2018 | Symposium on 'Relevance of Gandhian Philosophy in Present era' | Prof. Mukesh Sharma, Prof. Har Bhajan Singh & Mr. Rakesh Verma |
| 03 | 26/09/2018 | Essay Writing Competition Topic 'Gandhian and his Teachings' | Prof. Bandana Thakur & Dr. Gourav Sharma |
| 04 | 27/09/2018 | Cleanliness Drive in the College | Prof. Anupama Sharma, Dr. Rajni Devi & Mr. Sumit Kumar |
| 05 | 28/09/2018 | Awareness Programme/Workshop on 'Drug Abuse and Alcoholism' | Prof. Inam Ul Haq, Prof. Sanjay Kumar & Dr. Harash Vardhan |
| 06 | 29/09/2018 | Swachata Hi Seva Rally in Nowshera Town | Prof. Pooja Devi,Prof. Sanjay Kumar & Prof. Inam ul Haq. |

Concerned teachers to note

Principal

Sports and Cultural events ( Under NSS, RRC & ELC

# GOVERNMENT DEGREE COLLEGE NOWSHERA
## (RAJOURI J&K 185151)

E-mail.gdcnowshera@gmail.com
Tell.Phone/Fax 01960-230323, 24 Mob. 94191-56701

DCN/Adm/2017-18/170 Dated: 07/06/2018

Subject: Annual Competitions/Sports/Cultural activities held in the Govt. Degree College, Nowshera for the academic session 2017-18.

The detail of Competitions/Sports/Cultural activities organised at the institutional level in the Govt. Degree College, Nowshera for the academic session 2017-18 are captioned below.

| S.No | Name of Activity | Number of Activities |
|---|---|---|
| 1 | Oral quiz Competition on Environment science | 01 |
| 2 | Badminton match for girls | 03 |
| 3 | Cricket Match | 02 |
| 4 | Volleball match for boys | 03 |
| 5 | Kabbaddi match of boys | 03 |
| 6 | Republic day | 01 |
| 7 | SVEEP | 01 |
| 8 | Independence Day | 01 |
| 9 | ~~Hindi Divas~~ | 01 |
| 10 | Lecture on AIDS | 01 |
| 11 | Seminar on Beti-Bachao Beti-Padao | 01 |
| 12 | Local Cultural Program | 01 |
| ~~13~~ | Plantation Derive by J&K forest Deptt. | 01 |
| 14 | Induction Program | 01 |
| 15 | Gandhi Jayanti | 01 |
| 16 | Swachta Hi Seva | 01 |
| 17 | Constitutional Day | 01 |
| | **Total** | **24** |

Principal
GDC,Nowshera.

# GOVERNMENT DEGREE COLLEGE, NOWSHERA
## (RAJOURI J&K 185151)

E-mail. gdcnowshera@gmail.com,
Tell. Phone/Fax 01960-230323,230324 Mob. 94192-56701

No.DCN/17/1146 Dated: 07/03/2018

Seminar/Symposium/Workshop held in the College during the session 2017-18

| S.No. | Date | Event | Topic/Theme |
|---|---|---|---|
| 01 | 12/8/2017 | Awareness/Work Shop on HIV/AIDS | Awareness/Workshop on HIV/AIDS by Red Ribbon Club & NSS Unit of the College on 12/08/2017 on the eve of International Youth Day under the approved activates of the J&K State AIDS Control Society |
| 02 | 5/9/2017 | Symposium | Celebration of National Teacher Day on 5/9/2017 |
| 03 | 15/9/2017 | Seminar on the topic | Hindi Ka Vashvik Swaroop |
| 04 | 28/09/2017 | Symposium/Quiz Competition | Symposium/ Quiz Competition on Environmental Awareness |
| 05 | 02/10/2017 | Symposium | On relevance of Gandhian philosophy in present Day World |
| 06 | 13/10/2017 | One Day Symposium & Rally | Symposium on Beti-Bachao, Beti - Padhoo & followed by Rally |
| 07 | 25/01/2018 | Seminar | On National Voter Day and Launch of Electoral Literacy Club (ELC) in the College on the eve of National Voter Day |
| 08 | 15/02/2018 | One Day Workshop | Workshop on Disaster Management in the Collaboration with NDRF |

Sd/-
Principal

# OFFICE OF THE PRINCIPAL
# GOVERNMENT DEGREE COLLEGE, NOWSHERA

## REPORT ON CELEBRATION OF 'INTERNATIONAL YOUTH DAY 2017': BY GOVT. DEGREE COLLEGE, NOWSHERA

Govt. Degree College Nowshera celebrated 12th of August 2017 as 'International Youth Day' in the College under the banner of Red Ribbon Club and NSS Unit of the College. To make this day a meaningful & result oriented a committee of the following members was framed:

- Ms. Anupama Sharma — Asstt. Professor
- Mr. Mukesh Sharma — Asstt. Professor
- Dr. Khalil Ahmed — Asstt. Professor, NSS Programme Officer
- Ms. Pooja Devi — Asstt. Professor
- Mr. Inam Ul Haq — Asstt. Professor

Committee members discussed letter received by the College 10/08/2017 from the Department Jammu & Kashmir AIDS Control Society vide Letter No. JKSACS/17/849-53 dated 01/07/2017 and it was decided that NSS Volunteers and students of Botany & Zoology be involved to celebrate this day, while adopting the AIDS/HIV activity in the college. This activity will be spreaded over two days. On 12th of August 2017 a Symposium on AIDS/HIV will be organized and it will be followed by poster making on next working day on the same topic.

Accordingly College on 12th of August 2017 organized a symposium on AIDS/HIV in the conference room and Dr. K.R. Sharma, Principal of this College was the Chief Guest. About 70 students participated in this programme. Dr. Sharma presented the history and statistical picture of AIDS and concluded that Know AIDS and No AIDS is the only prevention of it. Later on 10 students very nicely spoke on the topic Asstt. Prof. Inam Ul Haq and Asstt. Prof. Pooja Devi were the resource persons of the day. Programme was anchored by Dr. Khalil Ahmed NSS Programme Officer.

Next working Day a Poster Making Competition was organized. Stationery material required for it was provided to the participants. Forty five students actively took part in this activity and very nicely portrait the topic in different forms on charts. All these are kept in our record. Refreshment on both the days was provided to the students.

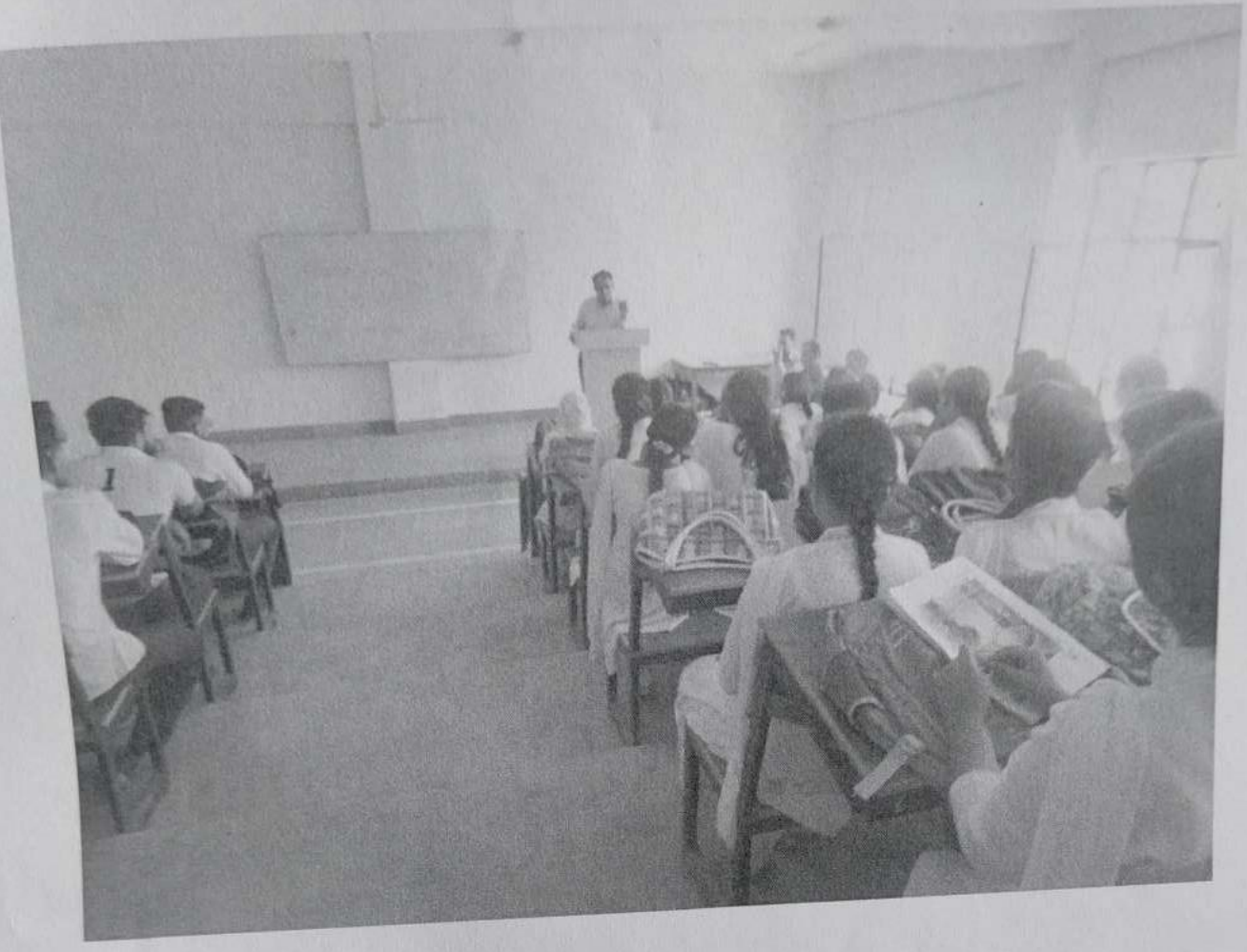



Symposium on AIDS/HIV

**Activity No. 2**





Poster Making Competition

# OFFICE OF THE PRINCIPAL
# GOVERNMENT DEGREE COLLEGE, NOWSHERA

**No.DCN/17/808** **Dated:-20/09/2017**

The Director Colleges,
Higher Education Department,
Civil Sectt. Srinagar.

Sub: - Information regarding four prominent activities of this college from July 01 to September 20, 2017.

R/Sir,

With reference to your Letter No. HE/Gen/PNL/2017 dated 06/09/2017, College hereby forwards the two main activities conducted by GDC, Nowshera from July 01 to September 20, 2017.

**Activity No. 1 Awarness Programme on HIV/AIDS**

Red Ribbon Club/NSS Unit of Govt. Degree College, Nowshera celebrated 12th of August 2017 as International Youth Day under the approved activities of the J&K State Aids Control Society, Department of Health & Medical Education Jammu. College carried out AIDS/HIV as one of the activities which was spreaded over two days. Firstly symposium on AIDS/HIV, its awareness and preventive measures was held on same day in which 80 students participated and 12 students spoke on the topic. Secondly a Poster Competition on the same topic was being held on 14th of August 2017.





**Activity No. 2 Celebration of National Teachers Day**

The college celebrated the birth anniversary of India's Second President, Dr. S. Radha Krishanan as 'National Teachers Day' on September 05, 2017. On this occasion, a seminar on the topic: Role of Teachers in the Present Scenario was organized in which 12 students expressed their views on the topic. All the faculty members were present in the occasion. The faculty who also spoke on the occasion

were Asstt. Prof. Mukesh Sharma, Asstt. Prof. Anupama Sharma, Asstt. Prof. Harbhajan Singh, Asstt. Prof. Bandana Thakur and Asstt. Prof. Khalil Ahmed. The Principal of the college, Dr. Kuldip Raj Sharma presided over the function. While addressing the students, he elaborated the role of the teachers in the changed scenario and encouraged the students to take maximum benefit of the college teachers and to contribute in the welfare of the society.

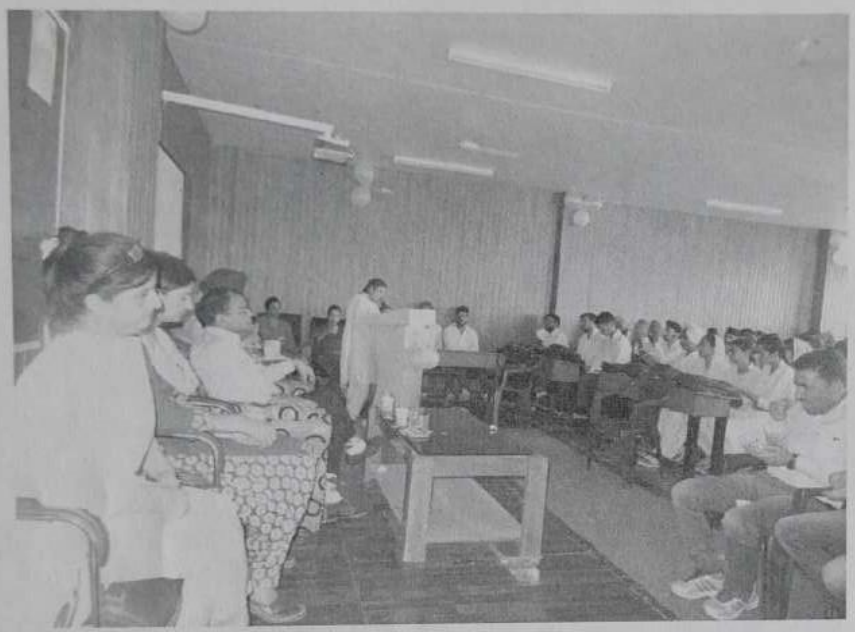

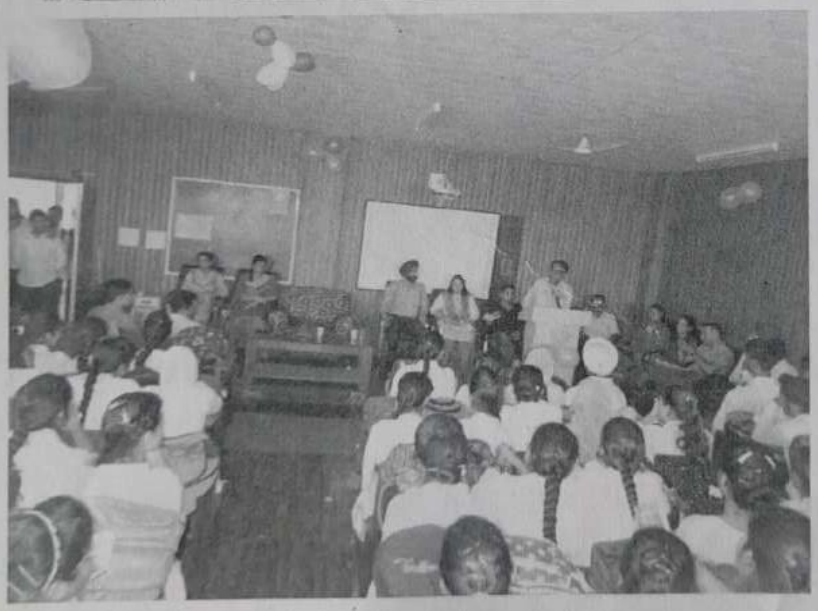

# GOVERNMENT DEGREE COLLEGE, NOWSHERA
## (RAJOURI J&K 185151)

E-mail. gdcnowshera@gmail.com,
Tell.Phone/Fax 01960-230323,230324 Mob. 94192-56701


No.DCN/17/1142 Dated:05/03/2018

---

# TWO PROMINENT ACTIVATES OF GDC, NOWSHERA
## w.e.f. 01-01-2018 TO 07-03-2018

**ACTIVITY – 1:Celebration of National Voters' Day**

On 25th of January,2018, Degree College Nowshera celebrated 'National Voters' Day on 25thof January as part of the SVEEP-II to create awareness among the young voters regarding their exercise of right to vote. Onthis occasion, an ElectoralLiteracy Club (ELC) consisting of Prof. Anupama Sharma as the College Ambassador, Prof. Mukesh Sharma as the Nodal Officer, three other faculty members as member-teachers and four students as members-students was also launched.

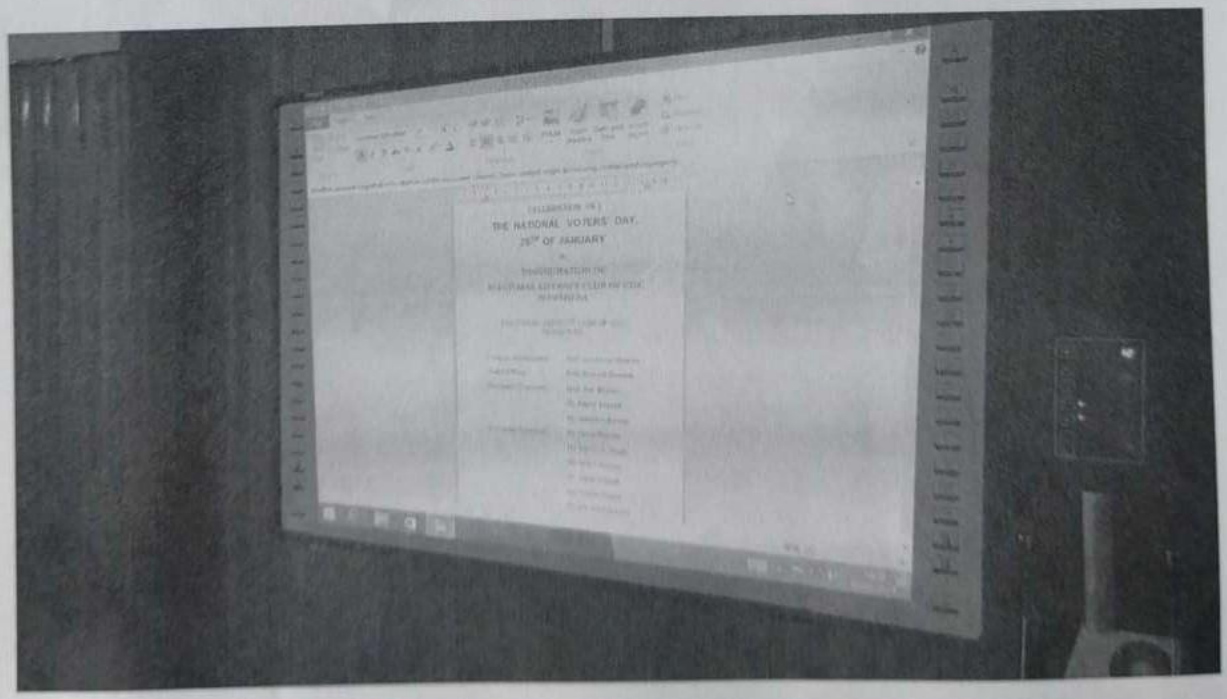



Members of the Electoral Literacy Club with the Dr. K. R. Sharma, Principal, GDC Nowshera

**ACTIVITY – 2: Area Familiarization Exercise by Search and Rescue Team of NDRF**

On 15th of Feb. 2018, the SAR team, D Company of 7th Battalion NDRF Bathinda, conducted an area familiarization exercise in GDC, Nowshera in collaboration with the members of the Civil Defence Volunteers, Nowshera. During the exercise,NDRF organized a demonstration-cum-exhibition and awareness programme in the college campus to create awareness among the students for disaster response and preparedness.

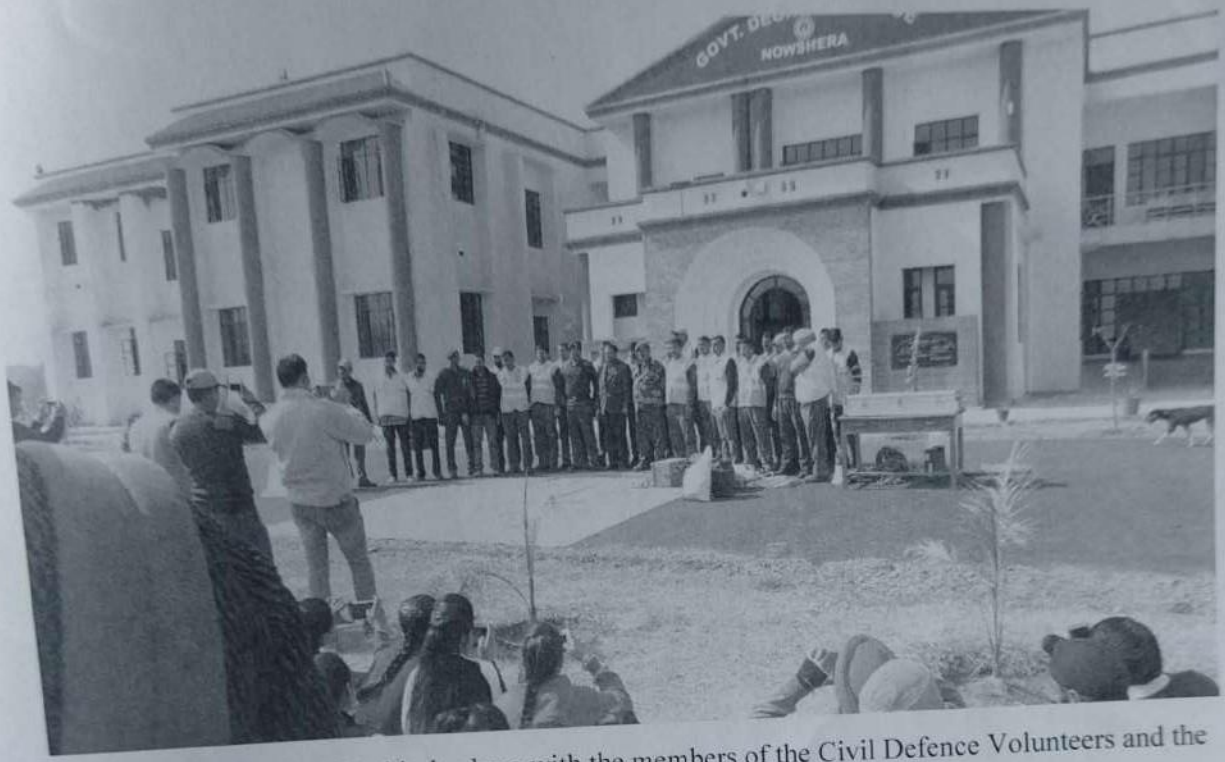


SAR Team of NDRF, Bathinda along with the members of the Civil Defence Volunteers and the College Faculty

# OFFICE OF THE PRINCIPAL
# GOVERNMENT DEGREE COLLEGE, NOWSHERA

**No. DCN/17/** **Dated:-**

## Press Release

The Governemnt Degree College Nowshera celebrated National Teachers Day on Sept. 05, on the eve of the birth anniversary of India's Second President, Sarpalli Dr. S. RadhaKrishanan.

On this occasion, a seminar on the topic: Role of Teachers in the Present Scenario is organised in which 6 students expressed their views on the topic. The programme was anchored by Prof. Mukesh and Prof. Anupama Sharma, Prof. Harbhajan Singh, Prof. Bandana and Prof. Khalil also shared their opinions.

Speaking on this occasion, the Principal of the college, Dr. Kuldip Raj Sharma congratulated the students and organising tream of the college. Dr. Sharma on this occasion advocated that teachers role cannot be confined in class room oly. He louded the role of a teacher in the present set up where the students is facing lot of problems outside of the college and encourage the students to got maximum benefit of the college teachers.

19-20
Teachers day


"He who opens a school door closes a prison" - Victor Hugo
Happy Teachers Day - 5th September
On the Eve of Birth Anniversary of
The Great Teacher, Inspiror & Builder of Indian Nation
Sarvepalli Radhakrishnan