Seminars/ conferences/ workshops conducted by the institution for the session 2016-21

2016-17

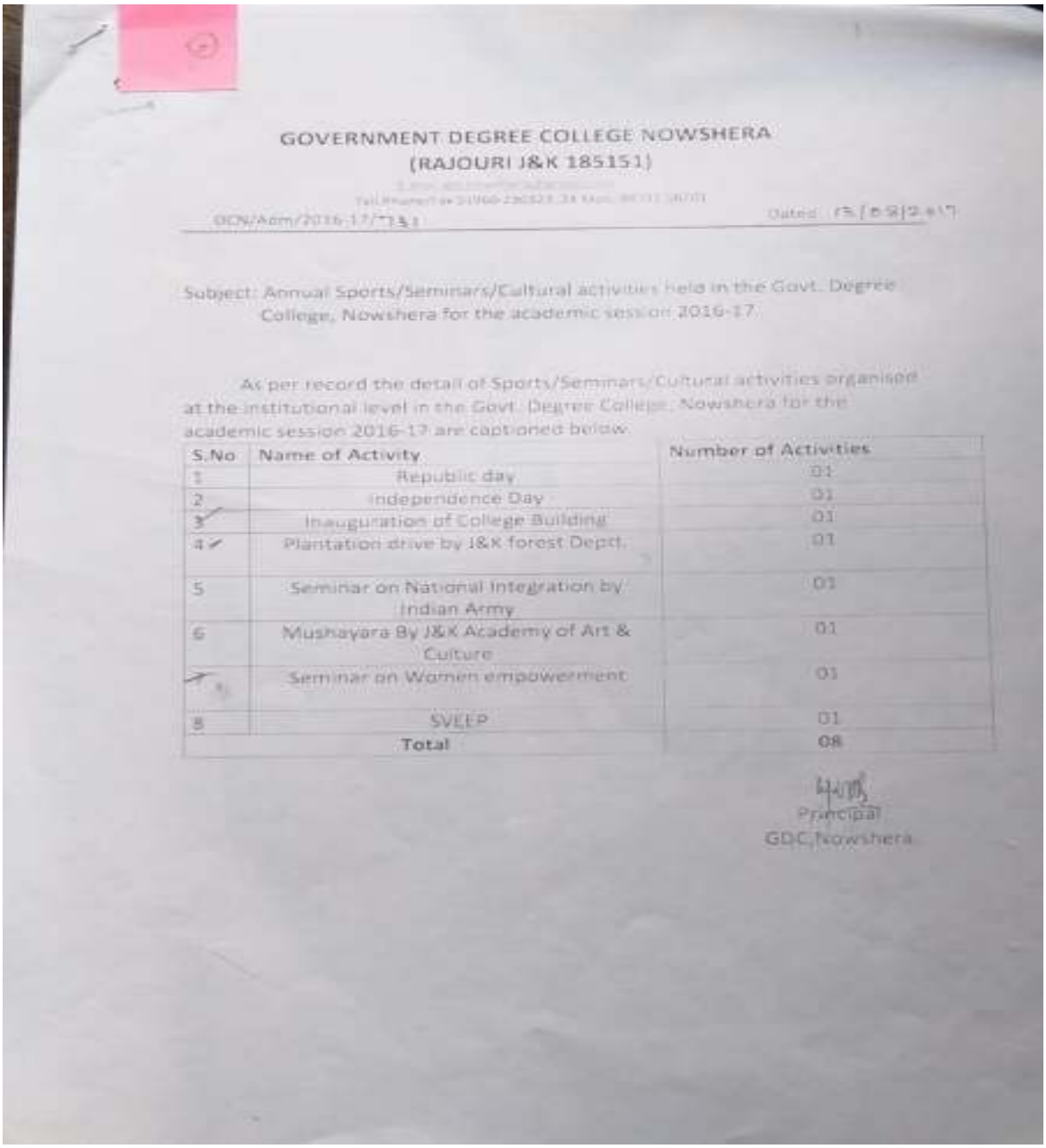

GOVERNMENT DEGREE COLLEGE NOWSHERA
(RAJOURI J&K 185151)

GDC/Adm/2016-17/731 Dated: 15/09/2017

Subject: Annual Sports/Seminars/Cultural activities held in the Govt. Degree College, Nowshera for the academic session 2016-17.

As per record the detail of Sports/Seminars/Cultural activities organised at the institutional level in the Govt. Degree College, Nowshera for the academic session 2016-17 are captioned below.

S.No	Name of Activity	Number of Activities
1	Republic day	01
2	Independence Day	01
3	Inauguration of College Building	01
4	Plantation drive by J&K forest Deptt.	01
5	Seminar on National Integration by Indian Army	01
6	Mushayara By J&K Academy of Art & Culture	01
7	Seminar on Women empowerment	01
8	SVEEP	01
	Total	08

Principal
GDC Nowshera

Seminar on women empowerment held in GDC Nowshera (2016-17)





06. Mushaera By J&K Academy of Art & culture (2016-17) dated 26 Dec 2016

NOTICE

IT IS HERE BY NOTIFIED FOR ALL THE STUDENTS OF THE GOVT. DEGREE COLLEGE NOWSHERA THAT THE COLLEGE IS GOING TO ORGANIZE A SEMINAR ON WOMEN EMPOWERMENT ON DATED 8TH OF MARCH 2017. STUDENTS WHO ARE WILLING TO PARTICIPATE IN THE SEMINAR ORGANIZED BY THE COLLEGE THEY CAN CONTACT PROF. ANUPAMA SHARMA HEAD OF THE DEPARTMENT EDUCATION BEFORE DATED 7TH OF MARCH.

PRINCIPAL

OFFICE OF THE PRINCIPAL
GOVT. DEGREE COLLEGE NOWSHERA (RAJOURI J&K)
E-mail. gdcnowshera@gmail.com,
Tell. Phone/Fax 01960-230323,230324 Mob. 94192-56701

No.DCN/ 16/366 **Dated: 28-11-2016**

PRESS RELEASE

The Department of Education organized a Seminar entitled "National Integration by Indian Army " on 19/11/2016. The main purpose of this event to providing a better environment for the people of a country so That they can develop themselves in all the aspects. It also aids to bind multi-racial and multilingual country like India, which has people with diverse culture and tradition. All the faculty members and students of the college participated in the Seminar with great enthusiasm and zeal. The prizes were distributed among the winners selected by the jury members (Prof. Pooja Devi, Prof. Mukesh Sharma , Prof. Sumit Sharma). Talvinder Kour got the 1st Prize, Rahul Sharma secured 2nd Prize and Sakshi Sharma won the 3rd Prize. The whole event was orgainsed by Anupama Sharma, HOD Education under under the able guidance and supervision of Principal GDC Nowshera.

Sd/-

Principal

2017-18

OFFICE OF THE PRINCIPAL

GOVERNMENT DEGREE COLLEGE, NOWSHERA

No.DCN/17/808 **Dated:-20/09/2017**

The Director Colleges,
Higher Education Department,
Civil Sectt. Srinagar.

Sub: - Information regarding four prominent activities of this college from July 01 to September 20, 2017.

R/Sir,

With reference to your Letter No. HE/Gen/PNL/2017 dated 06/09/2017, College hereby forwards the two main activities conducted by GDC, Nowshera from July 01 to September 20, 2017.

Activity No. 1 Awarness Programme on HIV/AIDS

Red Ribbon Club/NSS Unit of Govt. Degree College, Nowshera celebrated 12th of August 2017 as International Youth Day under the approved activities of the J&K State Aids Control Society, Department of Health & Medical Education Jammu. College carried out AIDS/HIV as one of the activities which was spreaded over two

days. Firstly symposium on AIDS/HIV, its awareness and preventive measures was held on same day in which 80 students participated and 12 students spoke on the topic. Secondly a Poster Competition on the same topic was being held on 14th of August 2017.





Activity No. 2 Celebration of National Teachers Day

The college celebrated the birth anniversary of India's Second President, Dr. S. Radha Krishanan as 'National Teachers Day' on September 05, 2017. On this occasion, a seminar on the topic: Role of Teachers in the Present Scenario was organized in which 12 students expressed their views on the topic. All the faculty members were present in the occasion. The faculty who also spoke on the occasion were Asstt. Prof. Mukesh Sharma, Asstt. Prof. Anupama Sharma, Asstt. Prof. Harbhajan Singh, Asstt. Prof. Bandana Thakur and Asstt. Prof. Khalil Ahmed. The Principal of the college, Dr. Kuldip Raj Sharma presided over the function. While addressing the students, he elaborated the role of the teachers in the changed scenario and encouraged the students to take maximum benefit of the college teachers and to contribute in the welfare of the society.





Activity No. 3 Celebration of National Hindi Divas

The College celebrated the “National Hindi Divas” on Sept. 15, 2017 by organising a seminar on the theme: ‘Hindi Ka Vashvik Swaroop’ in which 17 students presented their papers on different aspects of this theme. This programme was

organized by the Department of Hindi. The programme was inaugurated by the Principal of the college. Dr. K.R. Sharma.



Students and staff participating in the celebration of National Hindi Diwas

Activity No. 4 Launch of 'Swacheta Hi Seva' Programme:

A sanitation campaign under 'Swacheta Hi Seva' mission was launched in the college with a pledge taken by the students and staff of the college to devote 100 hours per year to carry sanitation works and also to create awareness for

cleanliness among all the stakeholders. The sanitation campaign is scheduled to be take place w.e.f. 15-9-2017 to 2-10-17 under the college notified schedule.



Students and the Staff of the College taking Sanitation Pledge

Thanking You,
Sd/-
Principal,
GDC, Nowshera

OFFICE OF THE PRINCIPAL
GOVERNMENT DEGREE COLLEGE, NOWSHERA

Press Release

Govt. Degree College Nowshera Celebrated 12th August 2017 as International Youth Day in the form of a Symposium on the topic HIV/AIDS. Dr. Khalil Ahmed Welcomed Principal, Staff and students of the college. Dr. K.R. Sharma, the Principal of the College impressed upon the students to create awareness regarding the modes of spread and its preventive measures in the society. Ten students spoke on this topic. The function was carried out under the banner of Red Ribbon of the college. In the last, Vote of thanks was presented by Ms. Anupama Sharma.

PRINCIPAL

OFFICE OF THE PRINCIPAL
GOVERNMENT DEGREE COLLEGE, NOWSHERA

REPORT ON CELEBRATION OF 'INTERNATIONAL YOUTH DAY 2017': BY GOVT. DEGREE COLLEGE, NOWSHERA

Govt. Degree College Nowshera celebrated 12th of August 2017 as 'International Youth Day' in the College under the banner of Red Ribbon Club and NSS Unit of the College. To make this day a meaningful & result oriented a committee of the following members was framed:

- Ms. Anupama Sharma — Asstt. Professor
- Mr. Mukesh Sharma — Asstt. Professor
- Dr. Khalil Ahmed — Asstt. Professor, NSS Programme Officer
- Ms. Pooja Devi — Asstt. Professor
- Mr. Inam Ul Haq — Asstt. Professor

Committee members discussed letter received by the College 10/08/2017 from the Department Jammu & Kashmir AIDS Control Society vide Letter No. JKSACS/17/849-53 dated 01/07/2017 and it was decided that NSS Volunteers and students of Botany & Zoology be involved to celebrate this day, while adopting the AIDS/HIV activity in the college. This activity will be spreaded over two days. On 12th of August 2017 a Symposium on AIDS/HIV will be organized and it will be followed by poster making on next working day on the same topic.

Accordingly College on 12th of August 2017 organized a symposium on AIDS/HIV in the conference room and Dr. K.R. Sharma, Principal of this College was the Chief Guest. About 70 students participated in this programme. Dr. Sharma presented the history and statistical picture of AIDS and concluded that Know AIDS and No AIDS is the only prevention of it. Later on 10 students very nicely spoke on the topic Asstt. Prof. Inam Ul Haq and Asstt. Prof. Pooja Devi were the resource persons of the day. Programme was anchored by Dr. Khalil Ahmed NSS Programme Officer.

Next working Day a Poster Making Competition was organized. Stationery material required for it was provided to the participants. Forty five students actively took part in this activity and very nicely portrait the topic in different forms on charts. All these are kept in our record. Refreshment on both the days was provided to the students.

Activity No. 1





Symposium on AIDS/HIV

Activity No. 2





Poster Making Competition

Sd/-
Principal,
GDC, Nowshera

GOVERNMENT DEGREE COLLEGE, NOWSHERA
(RAJOURI J&K 185151)

E-mail. gdcnowshera@gmail.com,
Tell. Phone/Fax 01960-230323,230324 Mob. 94192-56701

No.DCN/17/1146 **Dated: 07/03/2018**

Seminar/Symposium/Workshop held in the College during the session 2017-18

S.No.	Date	Event	Topic/Theme
01	12/8/2017	Awareness/Work Shop on HIV/AIDS	Awareness/Workshop on HIV/AIDS by Red Ribbon Club & NSS Unit of the College on 12/08/2017 on the eve of International Youth Day under the approved activates of the J&K State AIDS Control Society
02	5/9/2017	Symposium	Celebration of National Teacher Day on 5/9/2017
03	15/9/2017	Seminar on the topic	Hindi Ka Vashvik Swaroop
04	28/09/2017	Symposium/Quiz Competition	Symposium/ Quiz Competition on Environmental Awareness
05	02/10/2017	Symposium	On relevance of Gandhian philosophy in present Day World
06	13/10/2017	One Day Symposium & Rally	Symposium on Beti-Bachao, Beti - Padhoo & followed by Rally
07	25/01/2018	Seminar	On National Voter Day and Launch of Electoral Literacy Club (ELC) in the College on the eve of National Voter Day
08	15/02/2018	One Day Workshop	Workshop on Disaster Management in the Collaboration with NDRF

Sd/-
Principal,
GDC, Nowshera

OFFICE OF THE PRINCIPAL

GOVERNMENT DEGREE COLLEGE, NOWSHERA

Schedule for 'Swachhta HI Seva'

Organized by Govt. Degree college Nowshera w.e.f 15.09.2017 to 03.10.2017

Under NSS

S.No.	Date	Programme
01	15/9/2017	Organize Pledge Ceremony to keep our surroundings neat & clean.
02	16/9/2017	Cleanliness of College library after 2 p.m.
03	18/9/2017	Cleanliness of the campus after 2 p.m.
04	19/9/2017	Cleanliness of all class rooms of Ist floor after 2 p.m.
05	20/9/2017	Awareness through Posters, Slogans
06	21/9/2017	Cleanliness of all class rooms of Ground floor after 2 p.m.
07	22/9/2017	Symposium on Swachhta Hi Seva
08	25/9/2017	Cleanliness of area back side of this building
09	26/9/2017	Rally regarding awareness of the Swachhta Hi Seva
10	28/9/2017	Deptt. of EVS will organize symposium on Environment
11	03/10/2017	Seminar regarding Mahatma Gandhi dreamt of an India which was not only free but also clean and developed.

NSS Programme Officer

PRINCIPAL

Celebration of National Teachers Day



The college celebrated the birth anniversary of India's Second President, Dr. S. RadhaKrishanan as 'National Teachers Day' on September 05, 2017. On this occasion, a seminar on the topic 'Role of Teachers in the Present Scenario was organized in which 12 students expressed their views on the topic. All the faculty members were present in the occasion. The faculty who also spoke on this occasion were Prof. Mukesh Sharma, Prof. Anupama Sharma, Prof. Harbhajan Singh, Prof. Bandana Thakur and Prof. Khalil Ahmed.

The Principal of the college, Dr.Kuldip Raj Sharma presided over the function. While addressing the students, he elaborated the role of the teachers in the changed scenario and encouraged the students to take maximum benefit of the college teachers and to contribute in the welfare of the society.

Celebration of National Hindi Divas



The College celebrated the "National Hindi Divas" on Sept. 15, 2017 by organising a seminar on the theme 'Hindi KaVaishvikSwaroop' in which 17 students presented their papers on different aspects of this theme. This programme was organized by the Department of Hindi. The programme was inaugurated by the Principal of the college, Dr. K.R. Sharma.

'Swacheta Hi Seva' Programme



A sanitation campaign under 'Swacheta Hi Seva' mission was launched in the college with a pledge taken by the students and staff of the college to devote 100 hours per year to carry sanitation works and also to create awareness for cleanliness among all the stakeholders. The sanitation campaign is scheduled to be take place w.e.f. 15-9-2017 to 2-10-17 under the college notified schedule.

NSS Enrolment for the Session- 2017-18



In the last academic session, 2017-18, 70 students were enrolled for National Service Scheme (NSS) under the supervision of Dr. Khaleel Ahmed Reshi, the NSS Programme Officer. The enrolment drive was formally inaugurated by the Principal of the college, Dr. Kuldip raj Sharma.

OFFICE OF THE PRINCIPAL GOVT. DEGREE COLLEGE, NOWSHERA

****

Sanitation Campaign under 'SWACHETA HI SEWA'

GDC Nowshera today taken the pledge to launch sanitation campaign (Swacheta Hi Sewa) w.e.f. 15-9-2017 to 02-10-2017 under the college notified schedule.



Staff and the students taking sanitation pledge



Students and staff engaged in sanitation of the college campus.

Identity Card

1. Every student on being admitted shall be issued an identity card which he/she will carry all times and shall produce on demand while in the college.
2. The loss of identity card should be reported immediately.
3. Duplicate card may be issued after proper verification against payment of Rs. 100.
4. Identity card must be returned at the end of each session failing which and amount of Rs. 200 shall be charged.

NSS Wing

NSS unit comprising 70 volunteers is running in the college under the stewardship of experienced programme officer, for inculcating the true moral values among students and they are encouraged to participate actively in the scheme to foster love and passion for humanity, brotherhood and selfless service for the mankind.



Red Ribbon Club

The College has created a Red Ribbon Club in collaboration with J&K State AIDS Prevention & Control Society, Department of Health and Medical Education for the dissemination of information regarding the prevention of HIV and AIDS through various AIDS awareness programme instituted by the Health Department within as well as outside the college premises. This shall equip the students in particular and the society in general about the relevant information to keep them insulated from this deadly disease.

NCC Wing

The National Cadet Corps in India is a voluntary organization that involves students in adventurous activities. NCC Girls unit has been allotted to the College which inculcates values of Patriotism, Leadership, courage and Discipline. NCC also helps the cadets in seeking Jobs in Police, paramilitary and defence forces.

Electoral Literacy Club

An Electoral Literacy Club (ELC) consisting of Prof. Anupama Sharma as the College Ambassador, Prof. Mukesh Sharma as the Nodal Officer, three other faculty members and four students as members-students was constituted and launch on the eve of national voter's day during this 2017-18 academic session.

Department of Games And Sports

The College has a department of sports and games to promote among the students the qualities of sportsmanship and to tap the nascent talent lying among the students of the area. The Department has good lot of sports material for meeting the true requirements of various sports activities in which students are continuously encouraged to participate including inter college as well national tournament/competition from time to time. Special emphasis is given to overall development personality through various



NOTICE

Intra college seminar on crime against women

NSS unit in collaboration with women cell is going to organize a seminar on crime against women.

Date: 9sept.2017

Sub themes

-Eve- teasing, molestation, sexual abuse

-trafficking of women and girl child

-sexual harassment and abuse at work place

-domestic violence and honour based violence

-cyber crime against women

Objective of the seminar

-to raise awareness on the issue of gender violence

-to analyze the causes and factors of violence against women

CONVENER
CULTURAL COMMITTEE

REPORT

Govt. Degree College Nowshera organized a seminar on importance of women in the society. The seminar was inaugurated by the principal of the college Dr. K R Sharma. In his message he conveyed the audience the importance of women in the society as a whole and said no country can develop and sustained if women are not respected,empowered and liberated. Speaking on the occasion prof. Anupama Sharma HOD education emphasized about daily life trials and challenges encountered by women's. she focused how every women should inspire and provide support to one another and be each other's strength. Prof. Rajani Devi HOD sociology speaking on the occasion acknowledged the contribution and presence of the ladies and in their lives whether she is mother, wife, sister, daughter or as a friend etc. Other faculty members also spoke on the occasion the seminar was actively participated and attended by all the students of the college. The seminar concluded with vote of thanks by prof. Anupama sharma HOD, education.

PRINCIPAL

OFFICE OF THE PRINCIPAL GOVT. DEGREE COLLEGE, NOWSHERA

Two Prominent Activities of GDC, Nowshera from 1st of Oct. to 10th of Dec. 2017.

Activity- 1: Organization of Rally and Awareness Campaign to Celebrate the 'Beti Bachao Beti Padhao', Abhiyan.

The students and the staff of Govt. Degree College, Nowshera organized a rally from the college campus to the office of the Sub-District Magistrate, Nowshera passing through various Educational Institutions and Tehsil Offices to create awareness among the various stake-holders regarding the cause of 'Beti Bachao Beti Padhao'. During the rally, appeals were made through speeches, slogans and posters to save the girl child. A copy of this message in the form of certificate was also handed over to all the Heads of various administrative offices and educational institutions by the college authorities.

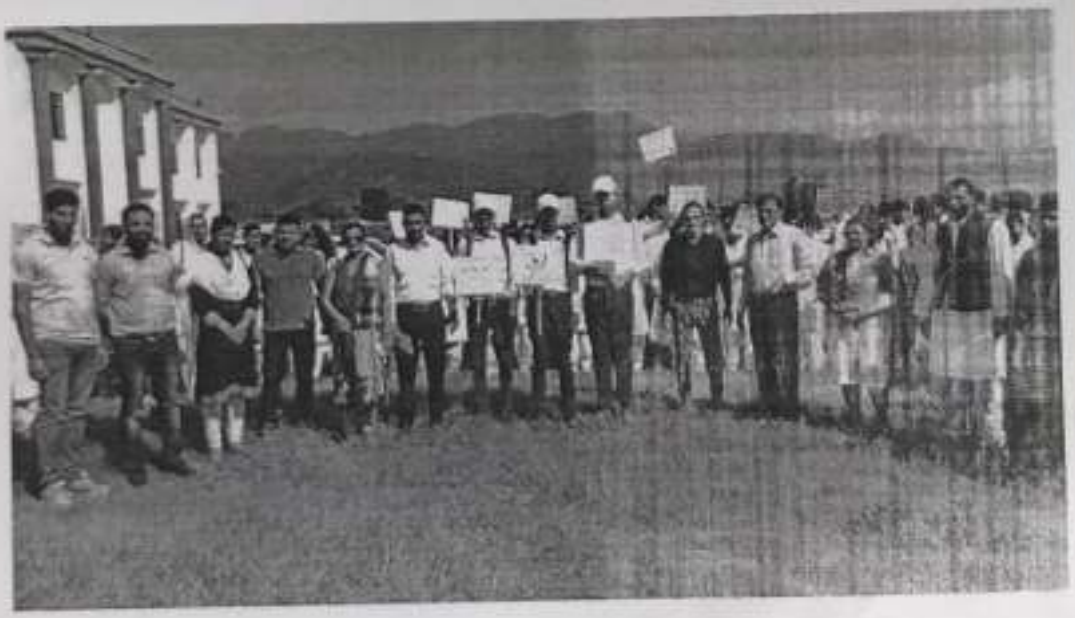

Activity- 2: Awareness Programme in connection with SVEEP

Govt. Degree College, Nowshera organized a programme on 28 Oct., 2017 to carry forward the ongoing SVEEP programme for special summery revision of photo electoral Roll 2018. In this Connection College organized Volley Ball match Kho-Kho, and lecturers to create awareness among the students. All the students' staff took a solemn pledge on the occasion also.

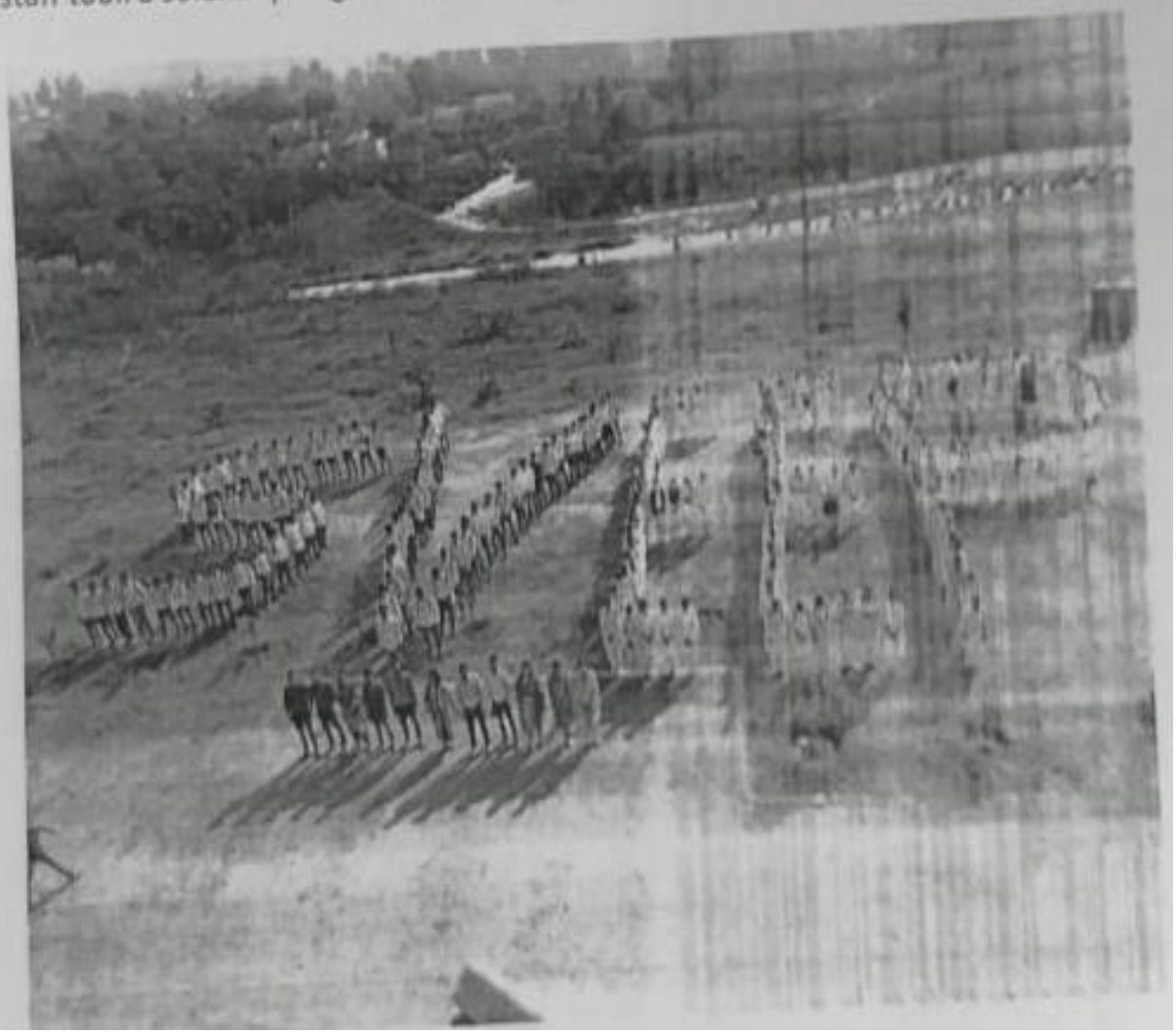

GOVERNMENT DEGREE COLLEGE, NOWSHERA
(RAJOURI J&K 185151)

E-mail. gdcnowshera@gmail.com,
Tell. Phone/Fax 01960-230323,324 Mob. 94192-56701

A Report

Govt. Degree College Nowshera carried out a programme on Beti Bachao Beti Padhao on 30 JAN 2017 . The SDM of the Nowshera was the chief guest of the programme. The objective of the programme was to create awareness among the students about the decline of sex ratio. Speech competition was held in smart class room of the college. The medium of the completion was Hindi, English and Urdu. The video of the above topic was displayed through projector to the students.

Next day students and staff arranged rally on Beti Bachao Beti Padhao, save girl child, Educate girl child and so on to create awareness among the public of Nowshera town. Apart from this college has carried out many activities debate competition, Essay competition and poster making competition.

Programme Coordinator

PRINCIPAL

OFFICE OF THE PRINCIPAL GOVT. DEGREE COLLEGE, NOWSHERA

Notice

It is to inform to all the students who are registered under R.R.C. to attend the Lecturer/Seminar on topic HIV/AIDS on 12/08/2017 at 12.30 p.m. of this college which is being organized by Red Ribbon Club in collaboration with J&K state **AIDS Control Society** on the occasion of **'International Youth Day 2017'.**

The participants will deliver the lecturer on topic HIV/AIDS and participate poster making competition topic.

11/08/2017

Dated:- 11-08/2017.

PRINCIPAL

Principal
Govt. Degree College
Nowshera

OFFICE OF THE PRINCIPAL GOVT. DEGREE COLLEGE NOWSHERA.

REPORT

PLANTATION DRIVE

Our college launched an extensive plantation drive in collaboration with forest department on 29 August 2017. A lecture was also organized in the college in which Director forestry district Rajouri and the principal of the college spoke about the importance of trees and natural resources. Later on all the staff members students and staff of the social forestry planted about 500 plants in the campus. The programme ended with signing of a pledge by the students and teachers to sensitize people in their vicinity about the important of trees and planting more trees.

PRINCIPAL.

NSS Programme officer

2018-19

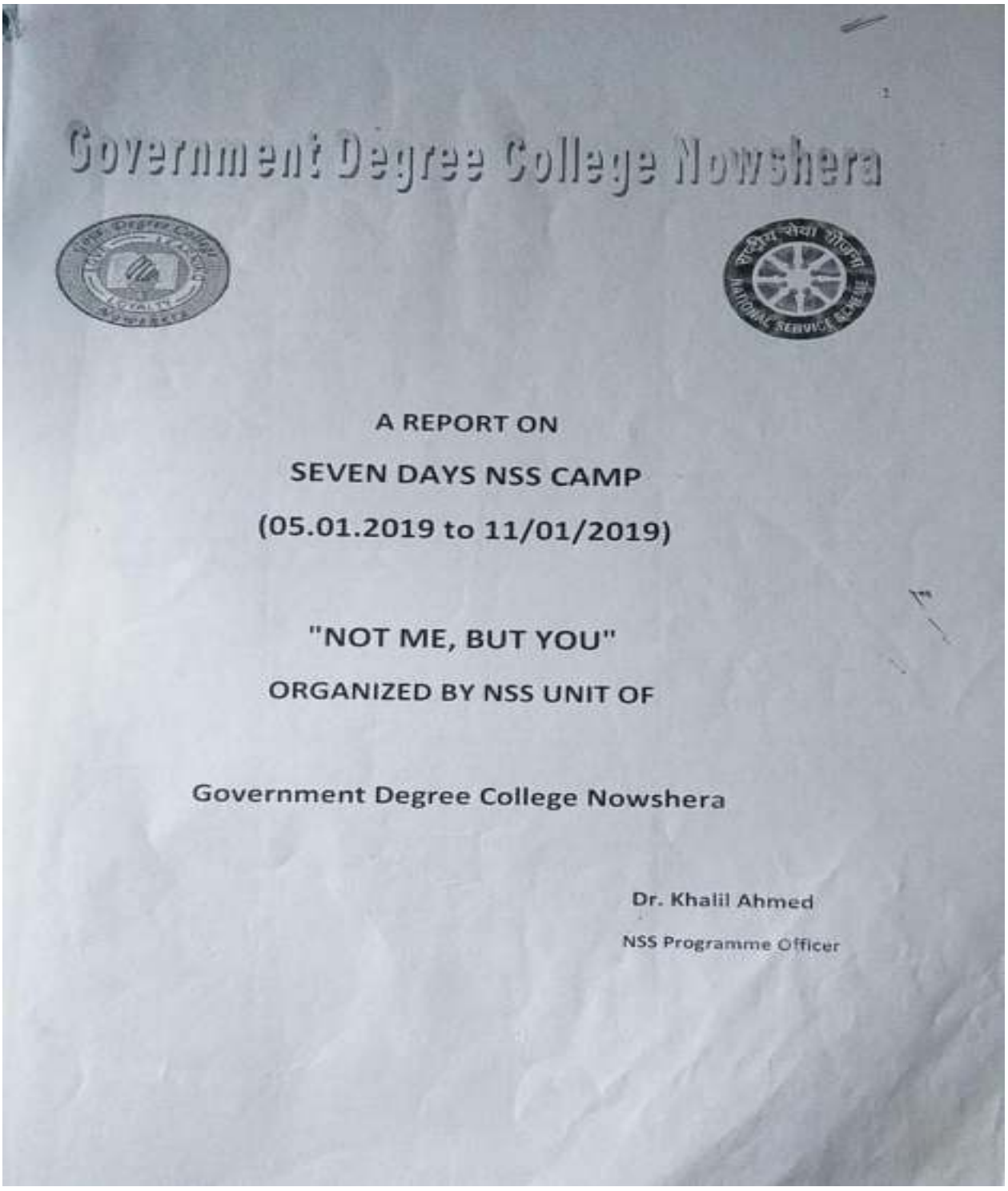

Government Degree College Nowshera

A REPORT ON

SEVEN DAYS NSS CAMP

(05.01.2019 to 11/01/2019)

"NOT ME, BUT YOU"

ORGANIZED BY NSS UNIT OF

Government Degree College Nowshera

Dr. Khalil Ahmed

NSS Programme Officer

INDEX

1. INTRODUCTION
2. SCHEDULE
3. LIST OF VOLUNTEERS
4. ROUTE MAP
5. CLEANLINESSAND SWACHHTA DERIVE
6. GUIDENCE AND COUNCLING
7. LECTURE ON DRUG ADUCTION
8. PLANTATION AND DECORATION
9. VALEDICTORY

1. INTRODUCTION

The aim of the NSS Winter Camp is to educate the people and empower them. With this motto, the NSS UNIT of Govt. Degree College Nowshera comprising of 63 students has organized winter camp in the College Campus. The camp has been conducted under the supervision of College Management and NSS Program officer Dr. Khalil Ahmed. The NSS team members are divided to different groups and conducted a 7 days winter camp in the Campus.

2. SCHEDULE

Date	Topic of activities	Resource person
5-1-2019	General awareness about NSS	Dr. Mukesh Kumar Asstt. Prof. GDC Billawar
6-1-2019	Oath ceremony and national Song etc	NSS Programe Officer & NSS Volunteers
7-1-2019	Symposium on Drug addiction	Prof. Atal Bharati Department of Physics
8-1-2019	Cleanliness Drive in the college campus , marking of Plants with stones and white wash the marking stones	NSS Programe Officer & NSS Volunteers
9-1-2019	Seminar on Swachhta Hi Seva, visit to Bal Ashram to Nowshera town	NSS Programe Officer & NSS Volunteers
10-1-2019	Cultural activities, Plantation and Cleanliness drive motivational lecture	Retd. Commanding Officer Indian Air Force Sh. Hem Raj

11-1-219	Cleanliness drive and valedictory function	Dr. K.R. Sharma, Prof. Nazakat Hussain, Prof. Anupama Sharma & Prof. Mukesh Sharma

FIRST DAY OF CAMP

On the first day of the NSS Seven day winter camp which was started on 5-1-2019 to 11-01-2019 all the volunteers gathered in the ground of the college and took oathto remain punctual and devote their precious time for all activities during camp. The NSS Programme Officer stressed to inculcate leadership quality, confidence and competency among the students. About 60 NSS volunteers were separated into three groups each group was begin supervised by senior students and morning session was started from the college ground with National Song. The evening shift was started at 2:00 pm with the lecture of Dr. Mukesh Kumar, the resource person from GDC Billawar, deliver lecturer on drug addiction.

The stage and proceeding of the topic was managed by NSS Volunteers Tushar Gupta.Dr. Mukesh imparted valuable information and the statistical data of youth involved in Drug Addiction which was very alarming. He also advocated its consequences and remedial measures to the students and appeal to the students to become the brand ambassador of their own localities to make the drug free society particularly youth.

Volunteers raised a number of question and clear doubts from the resource person. At the end of the session Danish Kapoor delivered vote of thank to Resource Person, NSS Programme officer and all the volunteers.

SECOND DAY OF CAMP

On the next day first session was started with cleanliness drive in the college campus and weed out unwanted plants and cut down the shrubs. In the second session the NSS volunteers organized a symposium on *Swachhta Hi Seva* where Prof. Atal Bharati from Department of Physics was the resource person of the occasion.

THIRD DAY OF CAMP

The next day was started with decoration of plants with stones in the college campus. In the second session the NSS volunteers organized a programme of awareness and elaborate the importance of plants.

FOURTH DAY OF CAMP

On the next day, NSS volunteers visited Bal Ashram of Nowshera town where they interacted to the students of Bal Ashram and also aware them about drug addiction.HIV/AIDs and *Swachhta Hi Seva*.

FIFTH DAY OF CAMP

On the next day, NSS Volunteers organized cultural activities such as dance, music and local songs. In the second session all the NSS volunteers started plantation and cleanliness drive inside the college campus.

SIXTH DAY OF CAMP

The next day was started with the motivational Lecture by Dr. Khalil Ahmed (NSS Programme Officer) in the smart class room of the college. He stressed on the safety of youth from drugs addictions. Besides, Hem Raj (Retd.) Commanding Officer of Indian Air Force, in his motivational Lecturer put light on the building of their future and aware them with guidance and counseling.

SEVENTH DAY OF CAMP

The concluding day of the camp was divided into two sessions. In the first session the final cleanliness drive was handled. The Second and final session was scheduled for valedictory function which was presided by Dr. K.R. Sharma, Principal of the college , appreciated Dr. Khalil Ahmed, NSS programme Officer of the College NSS Unit and the volunteers for their dedication and work. Other who were present in valedictory function were Prof. Nazakat Hussain, Prof. Anupama Sharma and Prof. Mukesh Sharma.

3. LIST OF VOLUNTEERS PARTICIPATED IN NSS WINTER CAMP

S. No	Name	Remarks
1	Shuvam Kumar	-
2	Rajinder Singh	-
3	Junaid Iqbal	-
4	Sukhvinder Singh	-
5	Yashpaul Choudhary	-
6	Serish Ashrif	-
7	Gourav Kumar	-
8	Vitika Sharma	-
9	Rishiv Sharma	-
10	Jasmeet Singh	-
11	Ramneek Kour	-
12	Hardeep Kour	-

5. CLEANLINESS AND SWACHHTA DERIVE



Volunteers taking oaths for cleanliness



Volunteers engaged in weeding out the unwanted plants



Volunteers cutting down the shrubs

6. GUIDENCE AND COUNCLING



Volunteers and Resource person have a click after lecture

7.LECTURE ON DRUG ADDICTION



Volunteers calmly listening lecture on drug addiction in the ground

8. PLANTATION AND DECORATION



Volunteers preparing the plants for decoration



Volunteers working under the supervision of Dr.Khalil Ahmed

Dr. Khalil Ahmed giving instructions to the Volunteers

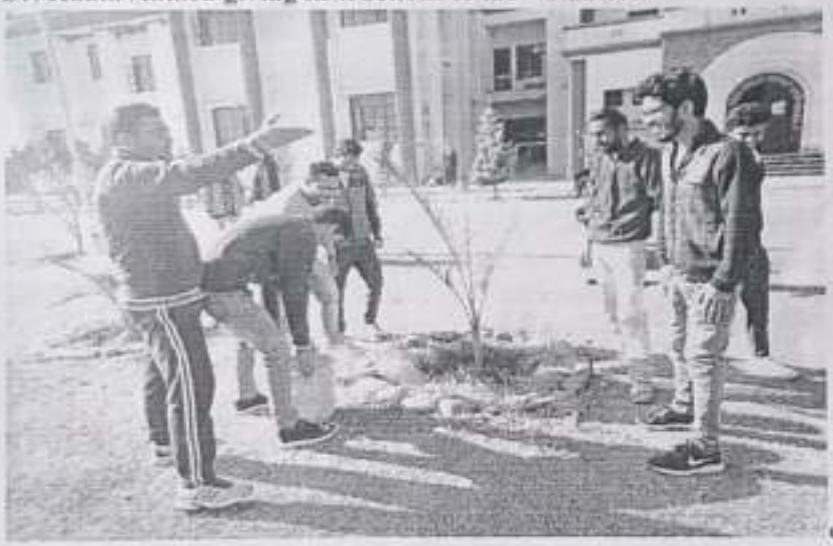

ers



College employees are also taking part in the derive

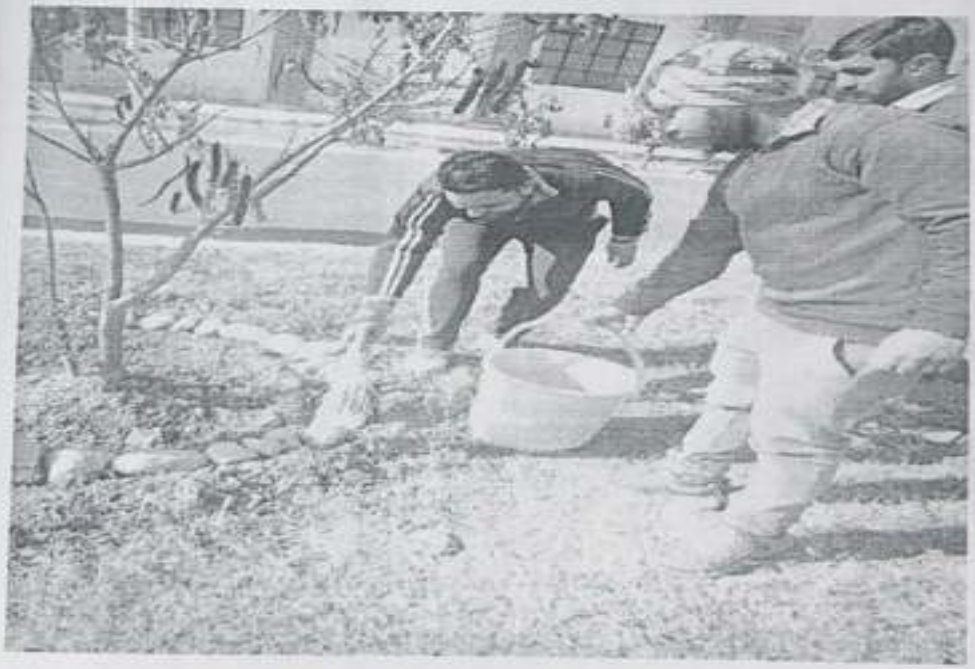

Dr. Khalil Ahmed himself engaged in white washing



Dr. Khalil Ahmed and Volunteers after concluding the Camp

9..VALEDICTORY



1st row: From right to left; Prof. (Dr.) Kuldeep Raj Sharma, Principal of the college, Dr Nazakat Hussain and Dr. Khalil Ahmed, NSS Programme Officer of the college

Behind: The NSS Volunteers of the college.

THANKS

OFFICE OF THE PRINCIPAL
GOVT. DEGREE COLLEGE NOWSHERA (RAJOURI J&K)
E-mail. gdcnowshera@gmail.com,
Tell. Phone/Fax 01960-230323,230324 Mob. 94192-56701

No.DCN/18/795 **Dated: 26/09/2018**

SVEEP Activities

The Govt. Degree College Nowshera organised a number of activities in connection with SVEEP in the current session.

In the series of such activities, the college organised a mega Electoral Awareness Programme on Sept. 26, 2018 in which all adjoining Higher Secondary Schools also participated. In this awareness campaign, a symposium on 'Voting Awareness' was organised in which 8 students participated and shared their views on participation of youth in elections/voting.

The other activities carried out in the mega Electoral Awareness programme were Nokad Natak on Electoral Voting and Quiz competition to dispense information about voting, universal Adult Franchise, Election Commission of India, Elections (Parliamentary and legislature) and SVEEP programme.









The Additional Deputy Commissioner of Nowshera S.D. Singh, Principal of Higher Secondary Schools of Nowshera and the Principal of the College, Dr. K.R.Sharma were present in the mega awareness campaign.

The other activities organised by college are 'Poster making competition on voter awareness' and a rally passing through the town Nowshera.






FEEL PROUD TO BE A VOT
BE READY TO VOTE
DISTT. ELECTION OFFICER RAJO

The college is going planned to organise a demonstration Lecturer on EVM & VVPAT to the students of the college in the next week.

Sd/-
Principal

2019-20

GOVERNMENT DEGREE COLLEGE, NOWSHERA

(RAJOURI J&K 185151)

E-mail. gdcnowshera@gmail.com,

Tell. Phone/Fax 01960-230323,230324 Mob. 94192-56701

No.DCN/19/ 1263 **Dated: 02/10/2019**

Press Release

Govt. Degree College Nowshera on the 150th Birth Anniversary of Mahatma Gandhi, the father of nation organized a symposium on relevance of Gandhian Philosophy in our day to day life followed by a cleanliness drive in the college. NSS Volunteers, Staff participated today and this is in contribution of series of programme organized in the college . College also paid tributes of our great leader Sh. Lal Bahadur Shastri.

Sd/-
Principal,
GDC, Nowshera













OFFICE OF THE PRINCIPAL
GOVT. DEGREE COLLEGE NOWSHERA (RAJOURI J&K)

E-mail. gdcnowshera@gmail.com,
Tell. Phone/Fax 01960-230323,230324 Mob. 94192-56701

No.DCN/19/1303
Dated: 14/11/2019

Following activities are organised in Govt. Degree College Nowshera in connection with observance of the 550th Anniversary of Guru Nanak Devi Ji.

S.No.	Date of Conduct of Activities	Time	Name of the Activities
01	22/10/2019	10.30 am to 12.30 pm	Documentary on the life of Guru Nanak Dev Ji.
02	23/10/2019	11.00 am to 01.00 pm	Quiz (oral) Competition on Sikhism
03	24/10/2019	11.30 am to 1.30 pm	Seminar on Guru Nanak Devi Ji life and teachings.
04	25/10/2019	11.00 am to 12.30 pm	Sports Activities
05	31/10/2019	10.30 am to 12.30 pm	Community Service
06	01/11/2019	11.00 am to 12.30 pm	Lectures on Comparative religious studies.

OFFICE OF THE PRINCIPAL

GOVT. DEGREE COLLEGE NOWSHERA (RAJOURI J&K)

E-mail. gdcnowshera@gmail.com,

Tell. Phone/Fax 01960-230323,230324 Mob. 94192-56701

No.DCN/19/1279 **Dated: 25/10/2019**

Press Release

Today on the eve of 550th Birth Anniversary of Guru Nanak Dev Ji, the Department of Punjabi under the supervision of Dr. Harbhajan Singh Govt. Degree College Nowshera organized various activities like Quiz, Seminar on Guru Nanak Devi Ji life and teachings, Lectures on Comparative religious studies. Painting, Debate and Sports competitions. Faculty members and the students actively participated in it. Certificates were distributed among both the participants and winners of different activities. Under the program of community services study materials, fruits and sweets were also distributes among the students of Bal Ashram Nowshera. Incharge Principal Prof. Anupama Sharma, Prof. Atal Bharati, Dr. Harbhajan Singh, Prof. Inam Ul Haq, Prof. Gurjeet Singh & Dr. Harshvardhan were also present on the occasion.

Sd/-
Principal
GDC,Nowshera



Winners of various events


GOVT. DEGREE COLLEGE
NOWSHERA




BAL ASHRAM


Sweet
Selfie

2020-21

GOVT DEGREE COLLEGE NOWSHERA

ACTIVITIES CONDUCTED FROM JANUARY 2021 TO JUNE 2021

BOTANY DEPARTMENT

Department of botany organized 3-days workshop on cultivation technology of Oyster mushroom (15/01/21- 18-01-21)



YOUNG BITES

Home / Jammu

GDC ORGANIZES WORKSHOP ON 'CULTIVATION TECHNOLOGY OF OYSTER MUSHROOMS'

YB WEB DESK. Dated: 1/20/2021 11:41:52 AM

Nowshera, Jan 19 Mushroom cultivation in India is growing gradually as an alternate source of income generation; especially for landless labourers, small farmers and urban gardeners. It is one of the most profitable agri-business that can be started with a low investment requiring lesser space. With a goal to give hands on training to UG Students, Department of Botany, GDC Nowshera organized a 3 days workshop on "Cultivation technology of Oyster mushrooms (Dhingari)" w.e.f. 15th of Jan to 18th of January. The workshop was inaugurated by the Principal of the college. He said this initiative taken by the institution is a step forward towards achieving sustainable development goal 1, NO POVERTY, one of the 17 Sustainable Development goals adopted by the United Nations in 2015. Oyster

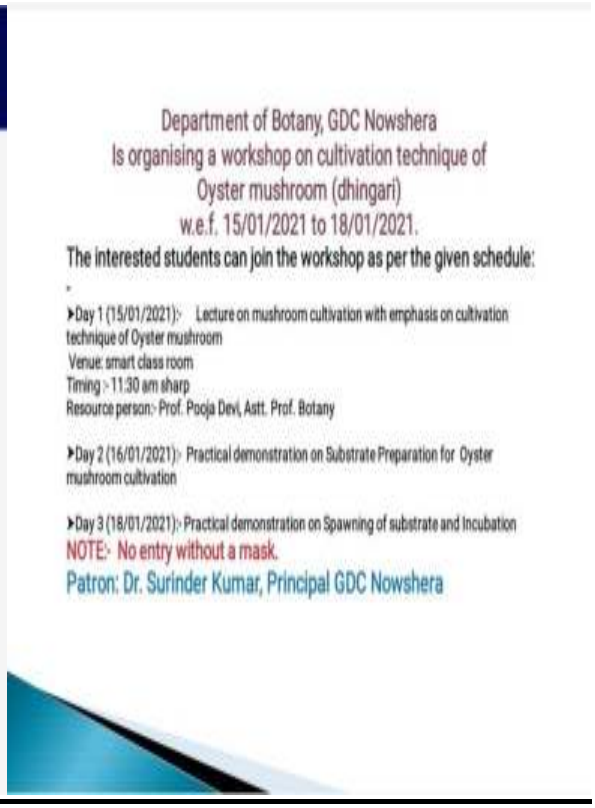

Department of Botany, GDC Nowshera
Is organising a workshop on cultivation technique of
Oyster mushroom (dhingari)
w.e.f. 15/01/2021 to 18/01/2021.

The interested students can join the workshop as per the given schedule:

- Day 1 (15/01/2021):- Lecture on mushroom cultivation with emphasis on cultivation technique of Oyster mushroom
  Venue: smart class room
  Timing :- 11:30 am sharp
  Resource person:- Prof. Pooja Devi, Astt. Prof. Botany
- Day 2 (16/01/2021):- Practical demonstration on Substrate Preparation for Oyster mushroom cultivation
- Day 3 (18/01/2021):- Practical demonstration on Spawning of substrate and Incubation

NOTE:- No entry without a mask.

Patron: Dr. Surinder Kumar, Principal GDC Nowshera

Department of botany organized workshop on cultivation and Harvesting of Oyster mushrooms (23/02/21)



जीडीसी नौशेरा में उगाई मशरूम (ढींगरी)

नौशेरा। (जम्मू परिवर्तन ब्यूरो) : जीडीसी नौशेरा के वनस्पति विज्ञान विभाग द्वारा ऑयस्टर मशरूम (ढिंगरी) की पहली फसल काटी गई थी। 18 जनवरी, 2021 को बंद कमरे में स्पॉन्ड बैग में संचित किए गए प्लिओट्स (मशरूम प्रिमोर्डिया) लगभग एक सप्ताह के समय में परिपक्व हो गए। परिपक्व मशरूम को आज काटा गया और पहली फसल का वजन लगभग 250 ग्राम था जिसे कालेज प्रधानाचार्य डॉ सुरिंदर कुमार ने 50 रुपये में खरीदा। उन्होंने शानदार परिणाम के लिए वनस्पति विज्ञान विभागाध्यक्ष प्रो पूजा देवी को बधाई दी। उन्होंने मशरूम की खेती के महत्वपूर्ण कौशल में कॉलेज के छात्रों को प्रशिक्षण प्रदान करने के लिए वनस्पति विज्ञान विभाग द्वारा किए गए प्रयासों की सराहना की। उन्होंने कहा कि छात्र अपनी पढ़ाई को प्रभावित किए बिना कुछ आय बढ़ाने के लिए इसे अंशकालिक व्यवसाय के रूप में अपना सकते हैं।



Breaking News

NEW DETAILS

First crop of Oyster mushroom (Dhingari) harvested at GDC Nowshera

Early Times Report

NOWSHERA, Feb 23: The fruitful results of 3-day workshop organized by Department of Botany on "Cultivation Technology of Oyster mushroom (Dhingari)" were reaped as the college harvested the first crop of mushrooms, here today. The spawned bags were incubated in a pre-fumigated room on January 18, 2021. The bags got covered with a cottony growth of mycelium followed by the formation of pinheads (mushroom primordia) which got matured in about a week's time. The matured mushrooms were harvested today and the first crop weighed about 250gms. Dr. Surinder Kumar, college Principal purchased the freshly harvested crop for Rs. 50. He congratulated Prof. Pooja Devi, Head of Department Botany for the wonderful results. He applauded the efforts made by Botany Department for providing hands on training to the college students in the important skill of mushroom cultivation. He said that the students can adopt it as a part time business to raise some income without affecting their studies

DEPARTMNET OF PHYSICAL EDUCATION

DEPARTMNET OF PHYSICAL EDUCATION ORGANISES TWO DAYS VIRTUAL WORKSHOP TO CELETRATE INTERNATIONAL DAY OF YOGA 2021.





GDC Nowshera organized a series of events

SAHIL CHOUDHARY
NOWSHERA, JUNE 21:

Department of Physical Education and Sports in collaboration with NCC Unit of Govt. Degree College, Nowshera under the aegis of IQAC organized TWO DAYS YOGA WORKSHOP through virtual mode TO CELEBRATE "INTERNATIONAL DAY OF YOGA, 2021" on 20- 21 June, 2021.

A Large number of faculty Members and students of different Colleges and Universities participated in the two days workshop. Shri. Ravi Chander, Yog Expert, certified from Patanjali yog peeth, Haridwar, was the Resource person. The workshop was aimed to celebrate the international day of Yoga 2021 and to promote yoga for healthy living.

On day 2nd, of two days workshop, the session started with welcome address by Dr. Surinder Kumar, principal of the college. He said that the aim of organizing this workshop is to acknowledge the students and the faculty about the importance and benefits of yoga for their health. He also added that it's important to practice yoga daily to attain peace of mind and to release mental stress.

The resource person, Shri Ravi Chander ji demonstrated yog practices as per yog protocol of international day of yoga 2021 which includes prayer, asanas, pranayam and delivered a lecture on the role and importance of yoga. Dr. Ayushi Sharma also assisted and gave a briefing about yoga in the session.

A yoga session was also organized by Department of Physical Education and Sports in Collaboration with Department of Sanskrit for both Faculty members and students. A detailed demonstration of various yogasanas like padmasana, tadasana, vrikshasana, surya namaskar and many other poses was made by Dr. Gourav Sharma, HOD Sanskrit of the college.

The Event was organized under the patronage of Dr. Surinder Kumar, Principal of the college and under the supervision of Prof. Joginder Singh, Coordinator IQAC GDC Nowshera, Dr. Akhil Khajuria, HOD Physical Education and Sports was the Programme Coordinator.

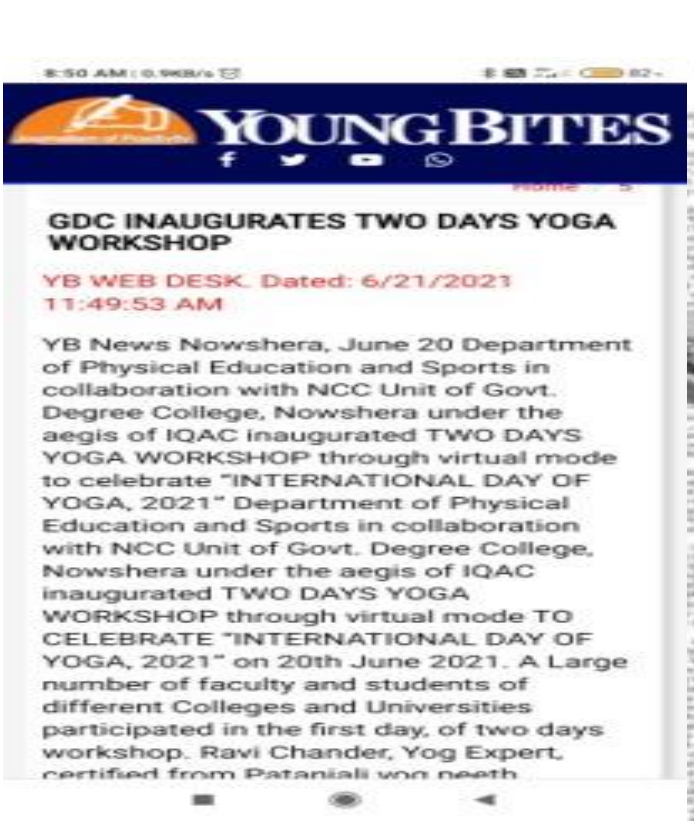

YOUNG BITES

GDC INAUGURATES TWO DAYS YOGA WORKSHOP

YB WEB DESK. Dated: 6/21/2021 11:49:53 AM

YB News Nowshera, June 20 Department of Physical Education and Sports in collaboration with NCC Unit of Govt. Degree College, Nowshera under the aegis of IQAC inaugurated TWO DAYS YOGA WORKSHOP through virtual mode to celebrate "INTERNATIONAL DAY OF YOGA, 2021" Department of Physical Education and Sports in collaboration with NCC Unit of Govt. Degree College, Nowshera under the aegis of IQAC inaugurated TWO DAYS YOGA WORKSHOP through virtual mode TO CELEBRATE "INTERNATIONAL DAY OF YOGA, 2021" on 20th June 2021. A Large number of faculty and students of different Colleges and Universities participated in the first day, of two days workshop. Ravi Chander, Yog Expert, certified from Patanjali yog peeth



epaper.statetimes.in/

Sheetal Gupta Assistant professor Department of International Yoga Day(21 June).

GDC Nowshera starts two-day Yoga workshop

■ STATE TIMES NEWS

NOWSHERA: Department of Physical Education and Sports in collaboration with NCC Unit of Govt. Degree College, Nowshera under the aegis of IQAC inaugurated two days yoga workshop through virtual mode TO celebrate 'International Day Of Yoga, 2021' on Sunday. A large number of faculty and students of different Colleges and Universities participated in the first day, of two days workshop. Ravi Chander, Yog Expert, certified from Patanjali yog peeth, Haridwar was the Resource person. The workshop was aimed to celebrate the international day of Yoga 2021 and to promote yoga for healthy living.

On day one, the session started with welcome address by Dr. Surinder Kumar, principal of the college.

He said that the aim of organizing this workshop is to acknowledge the students and the faculty about the importance and benefits of yoga for their health.

It was followed by the prayer, asanas and lecture delivered by the resource person Ravi Chander on the role and importance of yoga. Atul Sharma, Civil Engineer and Rishima Sharma Acharyakulam, Haridwar also assisted and demonstrated in the session.

The event was organized under the patronage of Dr. Surinder Kumar, Principal of the college and under the supervision of Prof. Joginder Singh, Coordinator IQAC GDC Nowshera, Dr. Akhil Khajuria, HOD Physical Education and Sports was the Programme Coordinator.

DISCLAIMER
"STATE TIMES"
does not take responsibility for the contents of the advertisements (Display/Classified) carried in this newspaper. The paper does not endorse the same. Readers are requested to verify the contents on their own before acting there upon."

DEPARTMNET OF PHYSICAL EDUCATION IN COLLABRATION WITH DEPARTMENT OF SANSKRIT ORGANISES A YOGA SESSION FOR FACULTY AND STUDENTS TO CELETRATE INTERNATIONAL DAY OF YOGA 2021, ON 21 JUNE 2021.





GDC Nowshera organized a series of events

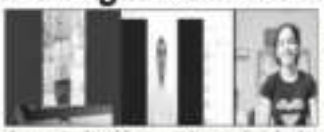

SAHIL CHOUDHARY
NOWSHERA, JUNE 21:

Department of Physical Education and Sports in collaboration with NCC Unit of Govt. Degree College, Nowshera under the aegis of IQAC organized TWO DAYS YOGA WORKSHOP through virtual mode TO CELEBRATE "INTERNATIONAL DAY OF YOGA, 2021" on 20- 21 June, 2021.

A Large number of faculty Members and students of different Colleges and Universities participated in the two days workshop. Shri. Ravi Chander, Yog Expert, certified from Patanjali yog peeth, Haridwar, was the Resource person. The workshop was aimed to celebrate the international day of Yoga 2021 and to promote yoga for healthy living.

On day 2nd, of two days workshop, the session started with welcome address by Dr. Surinder Kumar, principal of the college. He said that the aim of organizing this workshop is to acknowledge the students and the faculty about the importance and benefits of yoga for their health. He also added that it's important to practice yoga daily to attain peace of mind and to release mental stress.

The resource person, Shri Ravi Chander ji demonstrated yog practices as per yog protocol of international day of yoga 2021 which includes prayer, asanas, pranayam and delivered a lecture on the role and importance of yoga. Dr. Ayushi Sharma also assisted and gave a briefing about yoga to the session.

A yoga session was also organized by Department of Physical Education and Sports in Collaboration with Department of Sanskrit for both Faculty members and students. A detailed demonstration of various yogasanas like padmasana, tadasana, vrikshasana, surya namaskar and many other poses was made by Dr. Gaurav Sharma, HOD Sanskrit of the college.

The Event was organized under the patronage of Dr. Surinder Kumar, Principal of the college and under the supervision of Prof. Joginder Singh, Coordinator IQAC GDC Nowshera, Dr. Akhil Khajuria, HOD Physical Education and Sports was the Programme Coordinator.

ECONOMICS

National Webinar on “Aatmnirbhar Bharat and Current Account Deficit” (19-02-2021)



GDC Nowshera conducts national level webinar

■ STATE TIMES NEWS

NOWSHERA: The Department of Economics, Govt. Degree College Nowshera conducted National Level Webinar entitled "Aatmnirbhar Bharat and Current Account Deficit" on Monday. The webinar was presided over by Dr. Surinder Kumar, Principal, GDC, Nowshera and Coordinated by Dr. Rubeenah Akhter, Faculty Department of Economics.

The De-Globalisation forces that have emerged around the world in the last decade-particularly during pandemic, mandates a serious rethink in the extent and manner India should interact with the world. In this context, the webinar makes an effort to highlight need and significance of an initiative like Aatmnirbhar Bharat recently taken by the Govt. of India.

Dr Rubeenah Akhter in her opening remarks introduced the theme and the purpose of webinar. She informed the audience that around 200 participants registered for the webinar which include various faculty members, research scholars and students from different states including Jammu and Kashmir.

Dr Surinder Kumar, Principal of GDC Nowshera formally welcomed Resource Person, Dr. Sajad Ahmad Rather and appreciated faculty of Economics for organising National Level Webinar.

Dr. Sajad Ahmad Rather, Assistant Professor, Baba Ghulam Shah Badshah University, Rajouri, the Resource Person of this webinar explained in his elaborated presentation, the purpose and benefits of this initiative. The programme was concluded with a formal vote of thanks proposed by Madhu Bala, faculty Department of English.



National Level symposium on the theme "The great Indian Mathematicians and their contributions".(30/05/21)

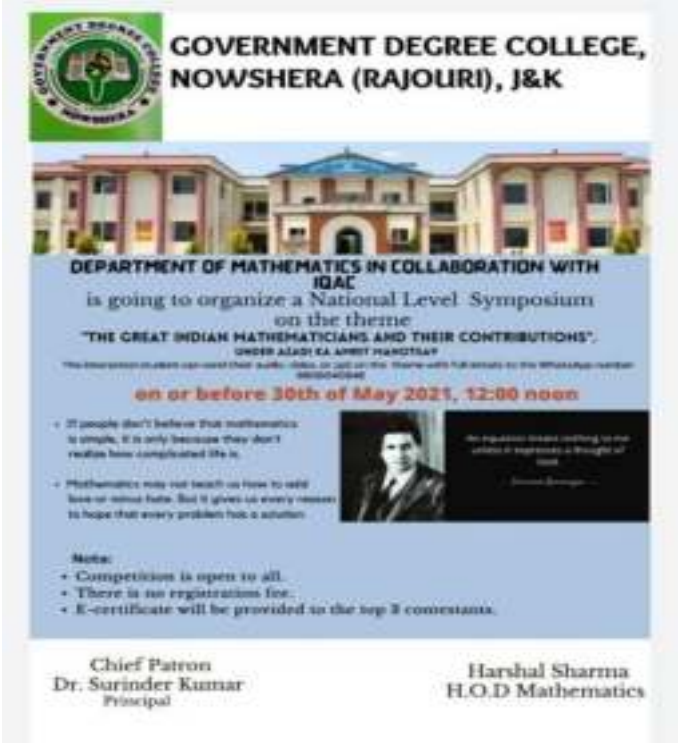

GDC Nowshera organized an online symposium on the topic "The Great Indian Mathematician and their Contributions"

SAHIL CHOUDHARY

NOWSHERA, JUNE 3:

Department of Mathematics, in collaboration with IQAC organised an online symposium on the topic "The Great Indian Mathematician and their Contributions" under the aegis of Azadi Ka Amrit Mahotsav. The Symposium was presided over by Dr. Surinder Kumar, Principal, GDC, Nowshera and Coordinated by Prof. Harshal Sharma, HOD Mathematics.

The Symposium was conducted through online mode. It was open for all the interested participants of UG/PG. The main purpose of this event was to enhance the knowledge of students regarding the history of Indian Mathematics. Indian Mathematicians have number of contributions in the field of mathematics that have significantly influenced scientists and mathematicians in the modern era. Candidates from different colleges actively participated in it.

Among different participants from different colleges, Shiv Priya Sharma & Vishali Choudhary of GDC Nowshera secured first and second positions respectively while Famedha Ferozal and Madhavi Sharma of GDC Nowshera were adjudged third. These top three contestants were awarded with certificates of excellence. While all other participants were given certificates of participation. The jury members of the competition were Prof. Inam- UlHaq, Lect. Madhu Bala, Lect. and Lect. Dr. Rubeenah Akhter of GDC, Nowshera.

The Principal appreciated Prof. Harshal Sharma, HOD Mathematics for organizing this symposium.

GDC Nowshera organized an online symposium on the topic "The Great Indian Mathematician and their Contributions"

NSS

Symposium On National Youth Day(14TH JAN 2021)



Govt Degree College Nowshera celebrates Swami Vivekananda's birth anniversary

GJ REPORT

RAJOURI, JAN 15: To mark the Birth anniversary of Swami Vivekananda the NSS unit of Govt Degree College Nowshera carried out two activities. Swami Vivekananda was a true luminary and extremely patriotic hero for his contributions to the philosophies of this country. He was one of the greatest spiritual and social leaders. He saw hope for the future in every youth and believed that with "muscles of iron and nerves of steel".

They could bring about social change. He saw tremendous potential in the youth and saw them as icon of change. To honour his many contributions to the country the Government of India in the year 1994 declared his birth day as National Youth Day. Since then this day is celebrated every year as National Youth Day.

On this occasion of the NSS Unit of the college organized a seminar in the college observing all SOP and guidelines of COVID-19. In the event large number of students and staff participated.

NSS officer Prof. Inam Ul Haq through light on the contributions made by Swami Vivekananda. NSS unit also organized online quiz on life of Swami Vivekananda in which a large number of students of UT of J&K participated with great zeal and enthusiasm. E-certificates were distributed to all participants. Both the activities were carried out under overall supervision and guidance of Dr. Surinder Kumar, Principal of the college.

Symposium On Drug De-addiction(4TH FEB 2021)



GDC Nowshera, SWD organise symposium on drug de-addiction

STATE TIMES NEWS

NOWSHERA: GDC Nowshera in collaboration with District Social Welfare Department (SWD) organised a symposium based on the theme " Drug De-addiction" on Friday. The programme was conducted as a part of awareness camp being organised in various institutions of Distt. Rajouri under " Nasha Mukt Bharat Abhiyaan". This Abhiyaan is being conducted by United Nations Development Programme across 272 Districts of the Country where the Drug abuse is at its peak.

Before the start of the symposium, the Central Monitoring Team of UNDP interacted with the college students for collecting feed back at ground level for the implementation of schemes under "Nasha Mukt Bharat Abhiyaan".

The programme started with a welcome address by Dr. Surinder Kumar, Principal of the College. He formally welcomed the Chief Guest, G.L. Sharma, ASP Nowshera and other Guests, Rahul Puri, TSWO (Nowshera), Dr. Sunait Rakshi, JIO Manjakote and representatives of UNDP, Anand and Ms Zeeshan, Principal of the College stressed upon the harmful effects of Drugs and motivated the students to stay away from these substances.

The proceedings of the programme were started by Madhu Rain, Lect. in English. A large number of students and staff attended the programme in the smart class room of the college. As many as 17 students expressed their views about the various types of drugs, their harmful effects and illicit drug trafficking. Prof. Gurjeet Singh recited a poem in Punjabi and Prof. Inam Ul Haq presented a Naam based on drug abuse.

Anand, UNDP representative also expressed his thoughts on this social evil. He elaborated how the marketing companies are selling their products under the brand names which are associated with drug substances.

Then the Resource Person of the programme, Dr. Sunait Rakshi delivered an elaborated lecture on the topic through a PPT.

At last, G.L. Sharma, the Chief Guest for the Programme, addressed the audience. He motivated the students to stay away from the drugs and get involved in some constructive activities like Games & Sports, Yoga and Meditation.

At the end, Prize distribution ceremony was held. Top 3 participants were awarded with Mementos. Adil Mashan (B.Sc. Sem.3) stood 1st; Inderpaul Kour (B.A. Sem.3) secured 2nd Position; Shreder Singh (B.A. Sem.3) was awarded 3rd Prize; Sheeya Gandhi (B.A Sem.3) stood at 4th Position and the 5th Position was clinched by Sanjana Sharma (B.Sc. 2).

The event was adjudged by Prof. Joginder Singh, Prof. Sanjay Kumar and Prof. Gurjeet Singh. the programme ended with a vote of thanks presented by Prof. Joginder Singh (HOD Physics).

SOCIOLOGY

Symposium on International Womens Day (8TH March 2021)

Online essay writing competition on Gender inequality (27th May 2021)



GDC Nowshera organises online essay writing competition on 'Gender Inequality'

STATE TIMES NEWS

NOWSHERA. Department of Sociology, GDC Nowshera organised online essay writing competition on Friday on the topic " Gender Inequality" under the patronage of extremed Principal Dr. Surinder Kumar Sharma. The event was organised under the Auspices of "Azadi Ka Amrit Mahotsav".

Among the different participants from various colleges of UT of J&K, Akansha Sharma of GDC Kathua secured first Position, Shreya Gumble of GDC Nowshera grabbed the second Position while Ramneek Kour of GDC Nowshera were adjudged third. The fist Second and third position holders will award cash prize of Rs. 300, Rs. 200 and Rs. 100 respectively. The jury members of the competition were Prof. Jogindar Singh and Lect. Rajni Sharma of GDC Nowshera. The whole event was organised by Rajat Bhardwaj, Asstt. Prof of Sociology.



CAREER COUNSELLING CELL

Educational opportunities and career development in virtual era (15th March 2021)

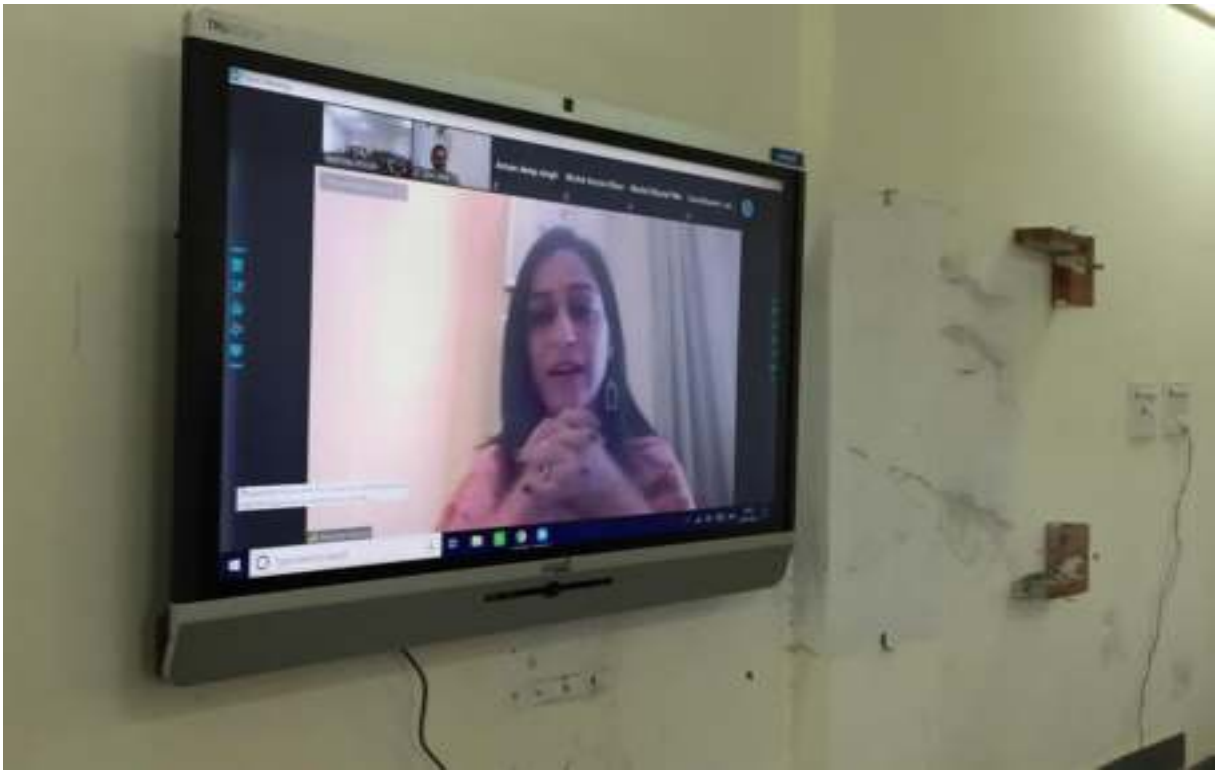


Career Counselling Cell
Govt. Degree College, Nowshera
Organising
Webinar on
Educational Opportunities & Career Development in Virtual Era
In Collaboration With
DISTRICT ADMINISTRATION RAJOURI &
DISTRICT INFORMATION CENTRE RAJOURI
On 15th March 2021
Time: 11:00 a.m
RESOURCE PERSONS
Mrs. Vironika Sharma
Senior Faculty in Study IQ
Director Proxy Gyan
Dr. Seemin Rubab
Professor
Department of Physics
NIT, Srinagar
Chief Patron
Commissioner Secretary
Higher Education Department
Co- Chief Patron
District Development Commissioner, Rajouri
Patron
Dr. Surinder Kumar
Principal
Mr. Rahul Pandey
Director Information & Public Relations, JK
Mr. Narinder Kumar (KAS)
District Information Officer, Rajouri
Convener
Prof. Joginder Singh
HOD Physics
Co-Ordinator
Prof. Rajat Bhardwaj
Career Counselling Cell
Organizing Committee
Dr. Rubeenah Akhter (Lect. Economics)
Dr. Saleem Ahmad Yatoo (Lect. EVS)
Dr. Sarveer Hussain (Lect. History)
Ms. Madhu Bala (Lect. Eng.)


be
Positive

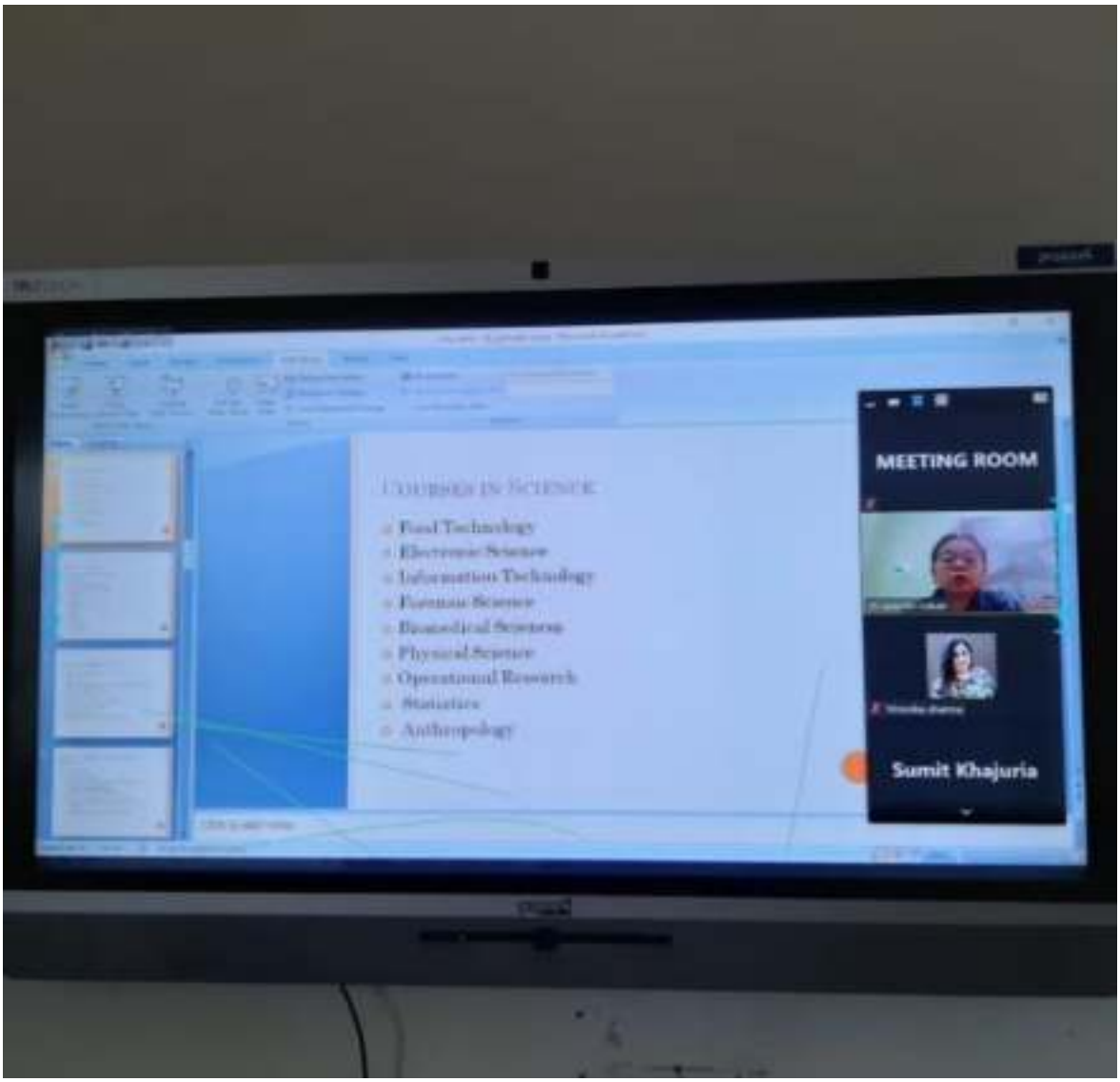
COURSES IN SCIENCE
Food Technology
Electronic Science
Information Technology
Forensic Science
Biomedical Sciences
Physical Science
Operational Research
Statistics
Anthropology
MEETING ROOM
Sumit Khajuria

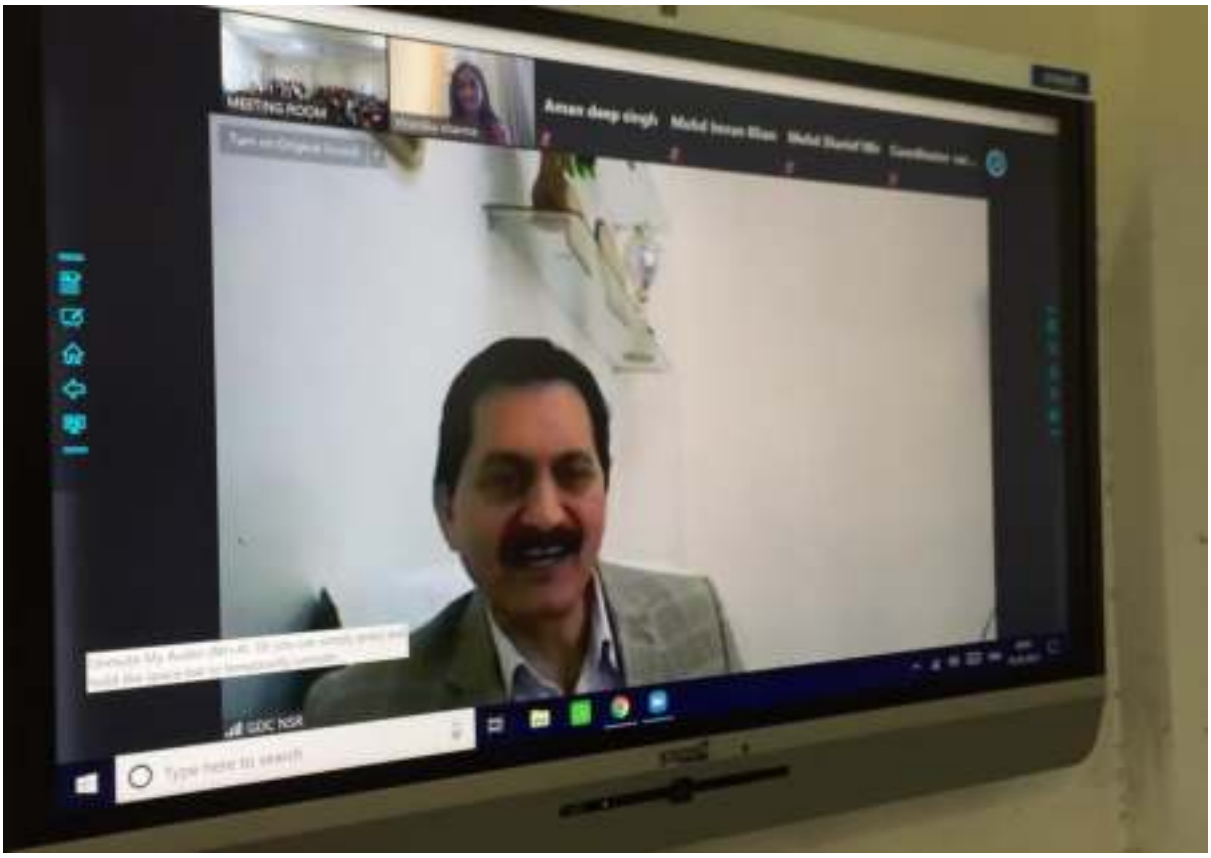

General orientation and career counseling (26th March 2021)

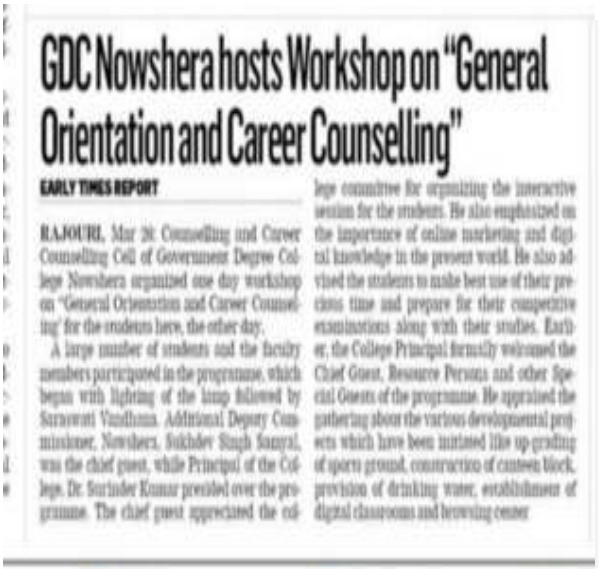

GDC Nowshera hosts Workshop on "General Orientation and Career Counselling"

EARLY TIMES REPORT

RAJOURI, Mar 26: Counselling and Career Counselling Cell of Government Degree College Nowshera organized one day workshop on "General Orientation and Career Counselling" for the students here, the other day.

A large number of students and the faculty members participated in the programme, which began with lighting of the lamp followed by Saraswati Vandhana. Additional Deputy Commissioner, Nowshera, Sukhdev Singh Samyal, was the chief guest, while Principal of the College, Dr. Surinder Kumar presided over the programme. The chief guest appreciated the college committee for organizing the interactive session for the students. He also emphasized on the importance of online marketing and digital knowledge in the present world. He also advised the students to make best use of their precious time and prepare for their competitive examinations along with their studies. Earlier, the College Principal formally welcomed the Chief Guest, Resource Persons and other Special Guests of the programme. He appraised the gathering about the various developmental projects which have been initiated like up grading of sports ground, construction of canteen block, provision of drinking water, establishment of digital classrooms and browsing center



GDC Nowshera organizes workshop on career counseling of students

Excelsior Correspondent

RAJOURI, Mar 26: Internal Quality Assurance Cell (IQAC) of Government Degree College Nowshera in collaboration with Psychological Counselling and Career Counselling Cell of the College organized one-day workshop on career counselling of students.

ADC Nowshera Sukhdev Singh Samyal was the chief guest on the occasion while the programme was presided over by Dr Surinder Kumar, Principal of the College.

The chief guest, speaking on the occasion, emphasized on the importance of online marketing and digital knowledge in present world. He also advised the students to make best use of their precious time and prepare for their competitive examinations along with their studies.

The Resource Persons Sakil Mahajan (BDO Nowshera) and Anjali Gandotra (BDO Sunji) enlightened the students regarding various opportunities in academics as well as competitive fields after graduation. They provided information to the students about the various competitive exams like RAS, IAS, CDS, Banking, NET, JRF, GATE and others. They informed the students about the various PG courses they can pursue after graduation.

They also interacted with the students and cleared their doubts.

Dr. Chander Parkash, Health Superintendent Nowshera made the students aware of the menace of drug addiction and urged the students to adopt healthy life style for better development of their personality. He also asked the students to make good use of Mobile and Internet.

Special guests Rodh Raj (BDC Chairman), Narinder Sharma (Municipal Committee Chairman), Ravi Kant (External IQAC member) and Zahir Hussain Mirza (DEPO Nowshera) also inspired the students with their visionary insight and advised the students to work hard and be honest to fulfill their dreams.

On the occasion, Sonia Choudhary of BSc Semester V was conferred with "Student of the Year" award.

ADC Nowshera Sukhdev Singh Samyal addressing the students at GDC Nowshera.


GOVT DEGREE








GENERAL
ORIENTATION
AND
CAREER
COUNSELING





ROAD SAFTY CLUB

ROAD SAFTY CLUB OF GDC NOWSHERA ORGANISES AN Informative talk on Road safety and traffic rules(3 rd April 2021)













SANSKRIT

Department of Sanskrit organized an online lecture (06 feb 2021)



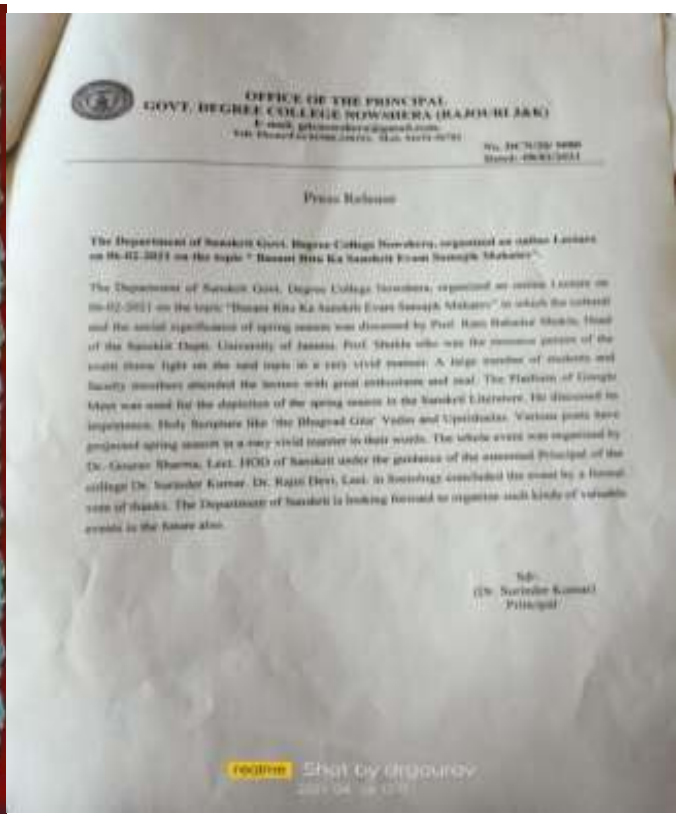

OFFICE OF THE PRINCIPAL
GOVT. DEGREE COLLEGE NOWSHERA (RAJOURI J&K)

Press Release

The Department of Sanskrit Govt. Degree College Nowshera, organized an online Lecture on 06-02-2021 on the topic " Basant Ritu Ka Sanskrit Evam Samajik Mahatav".

The Department of Sanskrit Govt. Degree College Nowshera, organized an online Lecture on 06-02-2021 on the topic "Basant Ritu Ka Sanskrit Evam Samajik Mahatav" in which the cultural and the social significance of spring season was discussed by Prof. Ram Bahadur Shukla, Head of the Sanskrit Deptt. University of Jammu. Prof. Shukla who was the resource person of the event threw light on the said topic in a very vivid manner. A large number of students and faculty members attended the lecture with great enthusiasm and zeal. The Platform of Google Meet was used for the depiction of the spring season in the Sanskrit Literature. He discussed its importance. Holy Scriptures like 'the Bhagvad Gita' Vedas and Upnishades. Various poets have projected spring season in a very vivid manner in their works. The whole event was organized by Dr. Gaurav Sharma, Lect. HOD of Sanskrit under the guidance of the esteemed Principal of the college Dr. Surinder Kumar. Dr. Rajni Devi, Lect. in Sociology concluded the event by a formal vote of thanks. The Department of Sanskrit is looking forward to organize such kinds of valuable events in the future also.

Sd/-
(Dr. Surinder Kumar)
Principal

Department of Sanskrit organized an online lecture (25th may 2021)





Press Release

The Department of Sanskrit Govt. Degree College Nowshera organized an online Lecture on the topic 'Chandragrahan shastriya evm samajik Shrishtikon' on May 25, 2021 under the aegis of 'Azadi Ka Amrit Mahotsav'. The lecture was organised to disseminate awareness about lunar eclipse, a magnificent phenomenon which is going to happen on May 26,2021. The event was conducted under the wise supervision of the esteemed Principal of the college, Dr. Surinder Sharma. The lecture was started with the formal welcome of the resource person Mr. Arun Sharma by the worthy Principal of the Institution. Mr. Arun Sharma who is an Acharya Jyotish at Shri Mata Vaishno Devi Gurukul Jammu is an eminent personality with immense knowledge of Sanskrit and Astro science. In his lecture he threw light on the causes and effects of lunar eclipse in detail. He also talked about various myths associated with lunar eclipse and explained everything with scientific facts . A large number of students and faculty members from different colleges attended the lecture with their active participation. The whole event was well organised by Dr. Gaurav Sharma, Lecturer in Sanskrit . The event was concluded with a vote of thanks by Professor Jagindar ungh ,Department of Physics.

DEPARTMNET OF SANSKRIT IN COLLABRATION WITH DEPARTMENT OF PHYSICAL EDUCATION ORGANISES A YOGA SESSION FOR FACULTY AND STUDENTS TO CELETRATE INTERNATIONAL DAY OF YOGA 2021, ON 21 JUNE 2021.





GDC Nowshera organized a series of events

SAHIL CHOUDHARY

NOWSHERA, JUNE 21:

Department of Physical Education and Sports in collaboration with NCC Unit of Govt. Degree College, Nowshera under the aegis of IQAC organized TWO DAYS YOGA WORKSHOP through virtual mode TO CELEBRATE "INTERNATIONAL DAY OF YOGA, 2021" on 20- 21 June, 2021.

A Large number of faculty Members and students of different Colleges and Universities participated in the two days workshop. Shri. Ravi Chander, Yog Expert, certified from Patanjali yog peeth, Haridwar, was the Resource person. The workshop was aimed to celebrate the international day of Yoga 2021 and to promote yoga for healthy living.

On day 2nd of two days workshop, the session started with welcome address by Dr. Surinder Kumar, principal of the college. He said that the aim of organizing this workshop is to acknowledge the students and the faculty about the importance and benefits of yoga for their health. He also added that it's important to practice yoga daily to attain peace of mind and to release mental stress.

The resource person, Shri Ravi Chander ji demonstrated yog practices as per yog protocol of international day of yoga, 2021 which includes prayer, asanas, pranayam and delivered a lecture on the role and importance of yoga. Dr. Ayushi Sharma also assisted and gave a briefing about yoga in the session.

A yoga session was also organized by Department of Physical Education and Sports in Collaboration with Department of Sanskrit for both Faculty members and students. A detailed demonstration of various yogasanas like padmasana, tadasana, vrikshasana, surya namaskar and many other poses was made by Dr. Gaurav Sharma, HOD Sanskrit of the college.

The Event was organized under the patronage of Dr. Surinder Kumar, Principal of the college and under the supervision of Prof. Joginder Singh, Coordinator IQAC GDC Nowshera. Dr. Akhil Khajuria, HOD Physical Education and Sports was the Programme Coordinator.



IQAC

IQAC, GDC NOWSHERA ORGANISES NATIONAL LEVEL WEBINAR ON INTELLECTUAL PROPRTY RIGHTS ON 26 JUNE 2021.





GDC Nowshera organises national level webinar on intellectual property rights

STATE TIMES NEWS

NOWSHERA: The Internal Quality Assurance Cell (IQAC), Govt. Degree College Nowshera conducted National Level Webinar entitled "Intellectual Property Rights". The webinar was presided over by Dr.Surinder Kumar, Principal, GDC, Nowshera and Coordinated by Prof. Joginder Singh, Coordinator IQAC and Head, department of Physics, GDC, Nowshera.

Dr. Surinder Kumar, Principal of GDC Nowshera introduced the theme and purpose of this event and formally welcomed Resource Persons, Prof. Haresh Chandra Pande and Prof. Tariq Hussain Sheikh and appreciated the organizing secretary Prof. Joginder Singhand all the faculty members for conducting this event.

Intellectual property rights are legal rights that provide creators protection for original works, inventions, or the appearance of products, artistic works, scientific developments, and so on.Intellectual property rights (IPRs) play a key role in every sector and have become the basis for crucial investment decisions. They are exclusive rights and therefore there is always a challenge to strike a balance between the interests of innovators and the interests of the society-at-large. Another important factor is having an adequate legal framework to protect the interests of innovators and inspire confidence that their intellectual property will be protected, in turn triggering further innovation.

Prof. Haresh Chandra Pande, Dean, Research & Development Cell, Uyenge Institute of Engineering & Technology, Dhenkanal, Odisha explained in his elaborated presentation, the purpose of Intellectual property Rights in the context of Contemporary innovation in a new type of economy. He highlighted the number of specific issue and challenges to contemporary IPR systems and IP regimes will then be probed more in depth, such as the universities and IP scientific problem, the tradeoff between investors and researchers costs, and the impact of weak (e.g. open) IP regimes on dynamic competition and industry evolution, the impact of patent information (the disclosure effect), and the use of IPRs in business strategies.

Prof. Tariq Hussain Sheikh, Faculty, department of Computer Science, GDC Pesaw, he elaborated in his presentation the scope of 3D printing. Skull models and emphasized the practical possibilities for metal 3D printing of human skull and its potential usage in the field of biomedical surgeries. He also highlighted that 3D printing technology has progressed well, customs made metal 3D printed implants can be manufactured and adapt for skull rehabilitation by considering the potential cost-effective materials.

The programme was concluded with formal vote of thanks proposed by Miss Madiha Bala, Department of English.



Internal Quality Assurance cell (IQAC) of Govt. Degree College Nowshera organized a webinar on New Education Policy on 27/08/2021

Webinar on 'National Education Policy- 2020' held at GDC Nowshera

TNN BUREAU

RAJOURI: Internal Quality Assurance cell (IQAC) of Government Degree College (GDC), Nowshera organised a National level webinar on "National Education Policy-2020", here on Saturday.The main objective behind organising this programme was to create awareness about the NEP 2020 amongst the teachers, students and other stake holders of the Higher Education. Around 100 participants from various educational institutions across the nation participated in this webinar. The resource persons of the programme were Prof. S.K.Yadav former Head Department of Teacher Education, NCERT, New Delhi, Academic consultant NCTE, New Delhi and Prof Davinder Kour ,HOD Department of Education, GLDM GDC Hiranagar. Prof Davinder Kour expressed her views on the features of Higher Education mentioned in NEP-2020 and said that this is a remarkable Policy for the golden future of our National Education. She highlighted the main features of NEP -2020 through power point presentation. She also emphasised on the effective implementation of the NEP-2020. She also highlighted the various recommendations of New Education Policy as flexible examination pattern, universalization of early childhood care education and integration of curricular, co-curricular and extra-curricular curriculum. Prof S K Yadav gave a detailed introduction about NEP 2020.He emphasized that this policy tries to fill the gap between education system and society by recognising and associating with different skill-based practices which will further enrich and strengthen the Indian tradition. At the same time, he also emphasized that the importance of regional languages will strengthen folk traditions and culture.

NSS Unit

NSS Unit of Govt degree College Nowshera organized a plantation drive in village Hanjana on 26 /08/21

कॉलेज ने गांव हंजाना ठकरा में किया वृक्षारोपण



नौशहरा। सरकार की एनएसएस इकाई डिग्री कॉलेज नौशहरा ने कार्यक्रम अधिकारी प्रोफेसर इनाम उल हक और योग्य प्राचार्य डॉ. सुरिंदर कुमार के कुशल मार्गदर्शन में नौशहरा प्रखंड के गोद लिए गांव हंजाना ठकरा में वृक्षारोपण, स्वच्छता और नशामुक्ति अभियान का आयोजन किया। उन्हें दो टीमों में विभाजित किया गया। एक वृक्षारोपण के लिए और अन्य नशा मुक्ति अभियान के लिए घर-घर गए। इसे सफल बनाने के लिए प्रतिभागियों में खासा उत्साह देखा गया। इस पहल में पौधरोपण के लिए एनएसएस ने पंचायत घर को गोद लिया था। स्वयंसेवकों ने झाड़ियों को साफ किया और पौधे लगाए और पौधों को पानी डाला, ग्रामीणों के बीच पौधे का वितरण भी किया गया। दूसरी टीम ने ग्रामीणों के साथ समय बिताया और उन्हें नशीली दवाओं और मादक द्रव्यों के सेवन के बारे में जागरूक किया। इस दौरान एनएसएस इकाई के साथ स्थानीय पंच डॉली देवी (वार्ड नंबर 2) और रितु बाला (वार्ड नंबर 5) भी मौजूद थीं। इस अवसर पर बोलते हुए कॉलेज के प्रधानाचार्य ने स्वयंसेवकों को समुदाय के साथ एक जीवित संपर्क बनाने की सलाह दी और कुछ सकारात्मक किया ताकि ग्रामीणों के जीवन को उच्च सामग्री और नैतिक स्तर तक उठाया जा सके। ग्रामीणों ने एनएसएस स्वयंसेवकों के प्रयासों की सराहना की। इससे पहले कॉलेज परिसर में शिक्षण और गैर-शिक्षण कर्मचारियों के लिए कोविड-19 टीकाकरण की द्वितीय खुराक अभियान भी चलाया गया था।

Deptt. Of Botany & Red Ribbon Club organised a SYMPOSIUM on the topic "OZONE DEPLETION, CAUSES AND CONSEQUENCES"


Ward no 12 nowshera Nowshera, Naushera, 185151
Naushera
29°C
84°F
2021-09-16(Thu) 12:12(pm)
Google


Ward no 12 nowshera Nowshera, Naushera, 185151
Naushera
30°C
86°F
2021-09-16(Thu) 01:09(pm)
Google

Ek Bharat Shikshit Bharat In Collaboration With NSS Unit Of GDC Nowshera Organizing A Seminar on The Theme "Fundamental Duties are the Basic Pillars Of Indian Democracy"

मिलेगी जिससे बड़ी आपदा टल तैयारी शुरू कर दी है। ग्राम वन समिति अभिनव कार्य के लिए दो बीएफसी की जा रही है।

नौशहरा डिग्री कॉलेज में मनाया गया अंतरराष्ट्रीय लोकतंत्र दिवस

नौशहरा।



आजादी का अमृत महोत्सव के उपलक्ष्य में 15 सितंबर को कॉलेज की एनएसएस यूनिट के सहयोग से एक भारत शिक्षा भारत क्लब द्वारा शासकीय डिग्री कॉलेज नौशहरा में अंतरराष्ट्रीय लोकतंत्र दिवस मनाया गया। यह दुनिया भर में लोकतंत्र की स्थिति की समीक्षा करने, लोकतांत्रिक आंदोलनों को प्रोत्साहित करने और स्वतंत्रता, शांति और मानवाधिकारों को बढ़ावा देने का मौका है।यह पहली बार 2007 में संयुक्त राष्ट्र द्वारा स्थापित किया गया था और हर साल यह आयोजन एक अलग विषय के आसपास होता है। 2021 में, विषय भविष्य के संकटों का सामना करने में लोकतांत्रिक लचीलापन को मजबूत करना है। एनएसएस के स्वयंसेवकों ने प्रो. इनाम उल हक की अध्यक्षता में इस विशेष दिन को मनाने के लिए एक शैक्षिक कार्यशाला सह संगोष्ठी का आयोजन किया। इस अवसर पर बोलते हुए प्रो. जोगिंदर सिंह समन्वयक आईक्यूएसी ने कहा कि लोकतंत्र पूरी आबादी या राज्य के सभी पात्र सदस्यों द्वारा आम तौर पर निर्वाचित प्रतिनिधियों के माध्यम से सरकार की एक प्रणाली है। यह सरकार का सबसे प्रचलित रूप है, लेकिन चुनौतीपूर्ण भी है क्योंकि कई चर खेल में आते हैं। भारत में लोकतंत्र राजनीतिक समानता के सिद्धांत पर काम करता है। इसके अलावा, इसका अनिवार्य रूप से मतलब है कि सभी नागरिक कानून के समक्ष समान हैं। सबसे उल्लेखनीय, धर्म, जाति, पंथ, नस्ल, संप्रदाय आदि के आधार पर कोई भेदभाव नहीं है। इसलिए, प्रत्येक भारतीय नागरिक को समान राजनीतिक अधिकार प्राप्त हैं। संकाय सदस्यों और एनएसएस स्वयंसेवकों ने भी अपने विचार प्रस्तुत किए और अंत में प्रो. हर्षल शर्मा ने धन्यवाद प्रस्ताव प्रस्तुत किया। पूरे कार्यक्रम का आयोजन कॉलेज के योग्य प्राचार्य डॉ. सुरिंदर कुमार के संरक्षण में किया गया था।

OFFICE OF THE PRINCIPAL
GOVT. DEGREE COLLEGE NOWSHERA (RAJOURI J&K)
E-mail. gdcnowshera@gmail.com,
Tell. Phone/Fax 01960-230323, Mob. 94192-56701

No. DCN/20/3093
Dated:- 28/11/2020

Press Release

The Psychological Counseling Cell of Govt. Degree College Nowshera organized an online lecturer on "Stress Management" under the aegis of Manodarpan initiative, Ministry of Human Resource Development Govt. of India. The resource person for the said event was Dr. Shiv Mangal, Asstt. Prof. in Psychology GDC Basholi. A large number of students and Staff members of GDC Nowshera participated in the online lecturer through WISEAPP. The Resource Person explained various causes of stress vizs study, Environment, Competition , Covid -19 etc and the methods to overcome the stress. The whole event was organized by the Psychological Counseling Cell of the College. Comprising of Prof. Sanjay Kumar, Convener, Dr. Gourav Sharma, Mohd Imran Khan. Dr. Surinder Kumar, Principal of the College appreciated the resource person for his valuable lecturer on Stress Management during Covid-19 and also encouraged the staff members to organize more such events.

Sd/-
Dr. Surinder Kumar
Principal

OFFICE OF THE PRINCIPAL
GOVT. DEGREE COLLEGE NOWSHERA (RAJOURI J&K)
E-mail. gdcnowshera@gmail.com,
Tell. Phone/Fax 01960-230323, Mob. 94192-56701

No.DCN/21/201 Dated: 08/06/2021

PRESS RELEASE

Government Degree College Nowshera organized National Level Webinar entitled on Financial Awareness Programme

The Internal Quality Assurance Cell of Government Degree College Nowshera organized National Level Webinar entitled "Financial Awareness Programme" on 07-06-2021. The Webinar was conducted under the overall supervision and guidance of Dr. Surinder Kumar, Principal of the college. Speaking on the occasion he said "Financial Awareness Programme enriches the investors' knowledge and skill for making a proper plan of their personal finance. It is an initiative which is taken to secure a better financial future for the investors, enhance the financial knowledge, spread financial awareness, reduce the financial risk, identify the utilities and characteristics of different financial products before investment and improve money management skills and financial money management skills and financial behaviour of person." The main purpose of this initiative was understanding how to mitigate risks and invest wisely to meet financial goals. In this context, the webinar made an effort to highlight need and significance of different regulatory and professional bodies in India.



Dr. Surinder Shamma, Principal GDC Nowshera formally welcomed Resource Person, Mr Raghunandan Pattanik, who is National Trainer- BFSI and Financial Wizard. The resource person explained in his elaborated presentation, the purpose and benefits of this initiative. He highlighted the success rate of different programmes especially SEBI. It promotes the development of the securities market and regulates the business. SEBI provides a platform for stockbrokers, sub-brokers, portfolio managers, investment advisors, share transfer agents, bankers, merchant bankers and other associated people to register and regulate work. It monitors substantial acquisitions of shares and take-over of companies.
The programme was concluded with formal vote of thanks proposed by Convener of IQAC, Prof Joginder Singh.

Dr. Surinder Kumar
Principal

OFFICE OF THE PRINCIPAL
GOVT. DEGREE COLLEGE NOWSHERA (RAJOURI J&K)
E-mail. gdcnowshera@gmail.com.
Tell. Phone/Fax 01960-238323, Mob. 94192-56701

No. DCN/20/4047
Dated:- 14/12/2020

Press Release

The Department of Geography, Govt. Degree College Nowshera organized a Webinar on **"Impact of Climate Change on Nomadic Tribals of Jammu and Kashmir"**. The resource person for the said event was Dr. Mohammad Tufail Asst. Prof. Deptt. of Geography GDC Rajouri. Dr. Mohammad Tufail did his M.Phil, Ph.D, and Post Doctoral degree from Jawaharlal Nehru University, New Delhi. He has visited abroad for academic purposes in South Africa, Sweden, United Kingdom and Japan. His research interests are Nomadism, Tribes, Climate Change and Humans. A large number of students and Staff members of GDC Nowshera participated in the webinar through WISE app. The Resource Person explained very well the "Impact of climate change on nomadic tribals of Jammu and Kashmir". The whole event was organized by Mr. Mohammad Imran Khan and Tamana Sharma, Department of Geography GDC Nowshera, under the able guidance and supervision of Dr. Surinder Kumar, Principal GDC, Nowshera. All the faculty members appreciated the resource person for his valuable lecture.

Sd/-
Dr. Surinder Kumar
Principal

OFFICE OF THE PRINCIPAL
GOVT. DEGREE COLLEGE NOWSHERA (RAJOURI J&K)
E-mail. gdcnowshera@gmail.com,
Tell. Phone/Fax 01960-230523, Mob. 94192-54701

No. DCN/20/3089
Dated:-26/11/2020

Press Release

Celebration of Constitution Day on 26th of November 2020.

GDC Nowshera celebrated Constitution Day which is also known as Samvidhan Divas and National Law Day, on 26th of Nov. 2020 in the college campus to commemorate the adoption of the constitution of India. The teaching and non teaching staff along with some students of the college participated in the event. On the occasion Dr. Surrinder Kumar, Principal of the college explained that on 26th of Nov. 1949, the constituent Assembly of India adopted the constitution of India and it came into effect on 26th of Jan. 1950. The Govt. of India declared 26th of Nov. as Constitution Day on 19th of Nov. 2015 by a Gazette Notification. The year of 2015 was the 125th Birth Anniversary of Dr. B.R. Ambedakar who is known as "Father of the Constitution of India". Dr. Sarveer Hussain, Deptt. of History also threw light on the importance of this Day. Dr. Bandana Thakur, Deptt. of Hindi read out the Preamble to the Constitution of India.

Dr. Surrinder Kumar
Principal

OFFICE OF THE PRINCIPAL
GOVT. DEGREE COLLEGE NOWSHERA (RAJOURI J&K)
E-mail. gdcnowshera@gmail.com,
Tell. Phone/Fax 01960-230323, Mob. 94192-56701

No. DCN/20/5215
Dated:- 04/03/2021

Press Release

The Department of Urdu, Government Degree College, Nowshera (Rajouri) under the patronage of Principal of the College Dr. Surinder Kumar and IQAC GDC Nowshera, Organized an extension lecture on the topic , *"Urdu language, Importance and Relevance in Contemporary World"*. Principal, Dr. Surinder Kumar accorded a warm welcome to the Guest of Honour, Professor Abdul Rashid Manhas, Department of Urdu, University of Jammu. Professor Abdul Rashid Manhas very well captured the theme of the topic by touching in detail the various aspects of the language. He asserted his view points with surprising facts and figures. The programme was structured by, Mohd. Sherif, Head Department of Urdu, GDC Nowshera. All the faculty members and students of the college listened the lecture with great enthusiasm. The programme was concluded with a formal vote of thanks by the Professor Joginder Singh, Head, Department of Physics.

Principal
GDC Nowshera

OFFICE OF THE PRINCIPAL
GOVT. DEGREE COLLEGE NOWSHERA (RAJOURI J&K)
E-mail. gdcnowshera@gmail.com,
Tell. Phone/Fax 01960-230323 Mob. 94192-56701

No.DCN/20/5298
Dated:- 19-03-2021

PRESS RELEASE

GDC Nowshera organized symposium and painting competition to celebrate World Water Day

The Internal Quality Assurance Cell of GDC Nowshera organized Intra College symposium and poster making competition to celebrate the World Water Day on 19th on March 2021. The theme of the symposium was "valuing of Water". The programme was held under the guidance and supervision of Principal of the college, Dr. Surinder Kumar Sharma. While addressing the Students, Principal of the college highlighted the importance of water in day today life and also emphasized that we should conserve water by various methods like rain water harvesting and so on. A large no. of students participated in this symposium and painting competition. Participants of the symposium expressed their concern over the scarcity of water and also focused on the different ways of conservation of water.

Asstt. Professor, Joginder Singh Co-coordinator IQAC GDC Nowshera appreciated the efforts of participants and also highlighted the importance of water. The faculty members and students were also present on this occasion. At the end, prize distribution ceremony was held. Top three participants were awarded with mementos in symposium as well as in painting competition. In the symposium competition, Esha Sharma (BSc. Sem-III) stood first, Inderpal Kour (BA Sem-V) secured second position and Shriya Gupta (BA Sem-III) was awarded third prize. In the painting competition Dokha Sharma (BSc. Sem-I) stood first; Sanjana Sharma (BA Sem-I) secured second position and Ramneek Kour (BA Sem-V) secured third position. The event was judged by Rakesh Verma, Lecturer education, Manisha Kanchru, Lecturer EVS and Saleem Ahmed Yattoo, lecturer EVS. The proceedings of the programme were conducted by Shreya Gamble, a student of BA Sem-III. Vote of thanks were presented by Asstt. Professor, Rajat Bhardwaj.



Dr. Surinder Kumar
Principal

OFFICE OF THE PRINCIPAL
GOVT. DEGREE COLLEGE NOWSHERA (RAJOURI J&K)
E-mail. gdcnowshera@gmail.com,
Tell. Phone/Fax 01960-230323,230324 Mob. 94192-56701

No.DCN/20/4154
Dated:-15/01/2021

PRESS RELEASE

To mark the day of Swami Vivekananda the NSS unit of college carried out two activities. Swami Vivekananda was a true luminary and extremely patriotic hero for his contributions to the philosophies of this country. He was one of the greatest spiritual and social leaders. He saw hope for the future in every youth and believed that with "muscles of iron and nerves of steel". They could bring about social change. He saw tremendous potential in the youth and saw them as icon of change. To honour his many contributions to the country the Government of India in the year 1994 declared his birth day as National Youth Day. Since then this day is celebrated every year as National Youth Day. On this occasion of the NSS Unit of the college organized a seminar in the college observing all SOP and guidelines of COVID-19. In the event large number of students and staff participated. NSS officer Prof. Inam Ul Haq through light on the contributions made by Swami Vivekananda. NSS unit also organized online quiz on life of Swami Vivekananda in which a large number of students of UT of J&K participated with great zeal and enthusiasm. E-certificates were distributed to all participants. Both the activities were carried out under overall supervision and guidance of Dr. Surinder Kumar, Principal of the college. He appreciated NSS officer, Organizers and students for their efforts in organizing the event.

PRINCIPAL
GDC Nowshera

OFFICE OF THE PRINCIPAL
GOVT. DEGREE COLLEGE NOWSHERA (RAJOURI J&K)
E-mail, gdcnowshera@gmail.com,
Tell. Phone/Fax 01960-230323, Mob. 94192-56701

No. DCN/21/314
Dated:-14/07/2021

Press Release

GDC Nowshera in collaboration with District Police Rajouri organized a Seminar on the topic "GET HIGH ON LIFE, NOT ON DRUGS".



GDC Nowshera in collaboration with District Police Rajouri today organized a Seminar based on the theme **"Get High On Life, Not On Drugs"**. The main objective of organizing this event was to make the youngsters aware about the harmful effects of drugs. The students of the schools, colleges and universities across the country are becoming addictive to drug substances at an alarming rate which is threatening not only to their own future and lives but also affecting their families, societies and ultimately the Nation.

The programme started with the welcome address by Dr. Surinder Kumar, Principal of the College. He formally welcomed the Chief Guest, Ms. Sheema Nabi Qusha, SSP Rajouri and other Guests, Mr. Sukhdev Singh Samyal, ADC Nowshera; Mr. Amit Verma, ASP Nowshera, Dr. Chander Prakash, Resource Perso, Mr. Zakir Mirza, SDPO Nowshera, Mr. Pankaj Sharma, SHO Nowshera and Principals of the Higher Secondary Schools of Nowshera. In his welcome speech, Principal of the College stressed upon the various emotional, social and physical factors that lead to drug addiction and the side effects caused by the drugs on our physical and mental health. He also motivated the students to stay away from these substances. He said that the main aim of organizing such events is to spread awareness among the students and prevent the young generation from indulging in drug addiction. He further highlighted the role of these youngsters in spreading the message of **"Say no to drugs and Achieve success in life"**.

The proceedings of the programme were conducted by Mr. Rakesh Choudhary, Lect. in GGHSS Nowshera. A large number of students and staff of the college and Higher Secondary Schools attended the programme in the smart class room of the college, keeping in view the COVID appropriate behaviour. Six students namely, Simranmeet Kour (NNP Hr. Secondary School); Suhani Gupta (GHSS Nowshera); Akash Kumar (TMP Hr. Sec.); Adil Manhas (GDC Nowshera); Chandandeep Choudhary (BHSS Nowshera) and Karanjeet Kour (Christ High

School) expressed their views about the various types of drugs, their harmful effects and illicit drug trafficking.

The Resource Person of the programme, Dr. Chander Prakash, delivered an elaborated lecture on the theme of the seminar. He talked in detail about the various terms related to drugs such as drug abuse, drug addiction and drug dependence. He also delibrated upon the various types of drugs such as depressents, hallucinogens and stimulants and the harmful effects posed by the consumption of these drugs. He also stressed upon the need to increase the will power to stay away from these substances and get out of the vicious cycle of drug addiction.

The program was carried forward with the address of Mr. Sukhdev Singh Samyal, ADC Nowshera who stressed upon the need to protect the youth of our country from the menace of drug abuse. He also urged the students to spread the message to their family, friends and the society at large.

Mr. Amit Verma, ASP Nowshera also shared his views regarding the theme. He revealed the statistical data projecting 10% urban and 11% rural students of the country as potent drug addicts. He motivated the students to stay away from drugs by narrating the story of a lead Engineer whose career as well as life was ruined because of drug addiction.

At last, Ms. Sheema Nabi Qusba, SSP Rajour, the Chief Guest for the Programme, addressed the audience. She talked in detail about the legal and illegal drugs and the various types of pressures that lead to drug addiction. She highlighted the role of teachers, friends, family, society, Police Department and Rehabilitation centres in assisting the victims to come out of the vicious cycle. She encouraged the students to stay away from the drugs and get involved in some constructive activities like Games & Sports, Yoga and Meditation.

At the end, felicitation of meritorious students was done by presenting momentos as a token of encouragement. The programme ended with a formal vote of thanks presented by Mr. Zakir Mirza, SDPO Nowshera.

Principal
Dr. Surinder Kumar

OFFICE OF THE PRINCIPAL
GOVT. DEGREE COLLEGE NOWSHERA (RAJOURI J&K)
E-mail. gdcnowshera@gmail.com,
Tell. Phone/Fax 01960-230323,230324 Mob. 94192-56701

No.DCN/20/5244
Dated:-08/03/2021

Press Release

"GDC Nowshera celebrated International Women's Day, 2021".

Government Degree College, Nowshera on the occasion of International Women's Day organized various activities. This day is symbolic of the historic journey women around the world have taken to better their lives. It comes as a reminder that while a lot has been achieved, the journey a long and a lot more need to be done. This day is celebrated **on 8th of March every** year. The theme on this year's **International Women's Day** is **"Choose to Challenge".** It indicated that a challenged world is an alert world and from challenge comes change.

On this occasion a **symposium** was organized in the college campus under the theme **"Women Empowerment".** A large number of students and faculty members participated in the event and share their valuable words. The programme was presided over by the Worthy Principal, Dr. Surinder Kumar Sharma. Speaking on the occasion, he said that International Women's Day is a global day celebrating the social, economic, cultural and political achievements of women. The day also makes a call to action for accelerating women's equality. He also talked about women empowerment and **"Beti Padhao Beti Bachao".** Prof. Joginder Singh, Assistant Professor Physics also spoke on the occasion. Various students express their thoughts on women empowerment. The programme was co-ordinated by Prof. Rajat Bhardwaj, Department of Sociology. The whole event was hosted by Dr. Subita Sharma, Department of Education.

A community awareness programme was also organized on the eve of International Women's Day. The event was conducted at Govt. Middle School, Darshan Nagar, Nowshera. The main purpose of this awareness programme was to make the women self-reliant and to aware them about their health issues. As many as 30 women of the area attended the programme. They were demonstrated the technique of oyster mushroom cultivation (Dhingri) and enlightened about their health. They were also made aware about the menstrual hygiene which is still a taboo in the society. A Prominent woman of the locality, Ms. Santosh Devi was also felicitated with a certificate and momento for her exemplary work in setting an example for other women.

The event was organized under the supervision of Principal GDC, Nowshera. Prof. Pooja Devi, co-ordinated the event and the organising committee comprised of Dr. Rubeenah Akhter, Ms. Madhu Bala and Ms. Manisha Kanchru. Mr. Suresh kumar, ward member, Darshan Nagar and Mr. Suresh Gujral, Headmaster, Govt. Middle School, Darshan Nagar were also present on the occasion and talked about the role of women in the society.





Principal
GDC Nowshera

OFFICE OF THE PRINCIPAL
GOVT. DEGREE COLLEGE NOWSHERA (RAJOURI J&K)
E-mail. gdcnowshera@gmail.com,
Tell. Phone/Fax 01960-230323 Mob. 94192-56701

No.DCN/20/ 1881
Dated:- 18/08/20

Report
One Week Virtual Workshop on "Display Your Talent"

Government Degree College, Nowshera in collaboration with Jammu and Kashmir Academy of Art, Culture and Languages organized One Week virtual Workshop on "Display Your Talent". On 04-08-2020, 1st Day of One Week virtual Workshop on "Display Your Talent" organized photography competition The basic aim toorganize the workshop was to provide a platform to students to explore and showcase their hidden talent. This initiative encouraged large number of students to show their talent and gainconfidence along with promoting cultural values andart.

Large number of students of different Colleges and Universities participated in the competition of photography enthusiastically. First position was secured by Akarsh Sharma of IIT Delhi, Second position was marked by Manik Kumar of Government College for Engineering and Technology Jammu, and third position was secured by Rohit Choudhary of GDC Nowshera. The above three positions were awarded with certificate of excellence. The Event was judged by the three Professors of different colleges. Prof. Piyush Sharma of GDC Akhnoor, Prof. Vikash Dogra of GDC Samba ,and Prof. Sudesh Kumar of MAM College, Jammu.

Mr. Talat Parvez Rohella (KAS) Commissioner/Secretary, Higher Education Department J&K was the chief Patron of the Event. Dr.Yaseen Ahmed Shah, Director Colleges, Higher Education Department J&K was the Patron. Dr. Arvinder Singh Aman, Additional Secretary of Jammu division, JKAACL was the Program Director while Dr. Surinder Kumar, Principal of the college was thechair person oforganizing committee.

On 05-08-2020, 2nd Day of One Week virtual Workshop on "Display your Talent" organized solo dance competition. The basic aim to organize the workshop was to provide a platform to students to explore and showcase their hidden talent. This initiative encouraged large number of students to show their talent and gain confidence along with promoting cultural values and art.

Large number of students of different Colleges and Universities participated in the competition of solo dance enthusiastically. Firstposition was secured by Sukriti Singh Jasrotia of MontessoriCambridge School, second position was marked Komal singh patyal of Govt P. G. College for Women Gandhi Nagar Jammu and third position was clinched by Radhika Rajput of

Govt P. G. College for Women Gandhi Nagar Jammu. The above three positions were awarded with certificate of excellence. The Event was judged by Prof Revika Arora &Prof Davinder kour of Govt P. G. College for Women Gandhi Nagar Jammu and Sh. Bishan Dass, assistant culture officer, JKAACL.

c. On 3rd Day an online "Solo Song Hindi" competition as a part of One Week Virtual Workshop on "Display your Talent". On this occasion Sh. Talat Parvez Rohella (KAS) Commissioner/Secretary, Higher Education Department J&K, Govt. was the Chief Patron and Dr. Yaseen Ahmed Shah, Director Colleges, Higher Education Department, J&K Govt. was the Patron while Dr. Arvinder Singh Amn, Additional Secretary of JKAACL was the program Director.

Large number of students of different Colleges and Universities participated in the competition of Solo Song Hindi enthusiastically. First position was secured by Sinakshi Gupta school of Social Sciences, University of Jammu while Second position was marked by Owais Ashraf of GDC Kilam and third position was clinched by Navleen Kour of Govt. P. G. College for Women Gandhi Nagar Jammu. The above three position holders were awarded with certificates of excellence. The Event was judgedby Prof. Kuldeep Raina of Govt. M.A.M College Jammu & Prof. Priyanka Sharma of Govt. College for Women Udhampur and Sh.Bishan Dass, Assistant Culture Officer, JKAACL.

d. An online "Solo Folk Song" competition was organized on 4th day of One Week Virtual Workshop on "Display your Talent". On this occasion Sh. Talat Parvez Rohella (KAS) Commissioner/Secretary,Higher Education Department J&K, Govt. was the Chief Patron andDr. Yaseen Ahmed Shah, Director Colleges, Higher Education Department, J&K Govt. was the Patron while Dr. Arvinder Singh Amn, Additional Secretary of JKAACL was the program Director.

Large number of students of different Colleges and Universities participated in the competition of Solo Folk Song enthusiastically.First position was secured by Kashish Sharma of New Public School Sunder Bani (Sodhra) while Second position was marked by Jasmeet Kour of Jammu University and third position was clinchedby Komal Singh Patyal of Govt. P. G. College for Women Gandhi Nagar Jammu. The above three position holders were awarded with certificates of excellence. The Event was judged by Prof. KuldeepRaina of Govt. M.A.M College Jammu, Prof. Priyanka Sharma of

Govt. College for Women Udhampur and Sh. Bishan Dass, AssistantCulture Officer, JKAACL.

Dr. Surinder Kumar, Principal of the college, who was the chairperson of the organizing committee, appreciated the studentsfor participating in the event and showing interest in the extracurricular activities along with their academics.

e. An online "Mono Acting Activity" on 5th day of One Week Virtual Workshop on "Display your Talent" was organized. On this occasion Sh. Talat Parvaiz Rohella (KAS) Commissioner/Secretary, Higher Education Department J&K, Govt. was the Chief Patron and Dr. Yaseen Ahmed Shah, Director Colleges, Higher Education Department, J&K Govt. was the Patron while Dr. Arvinder Singh Amn, Additional Secretary of JKAACL was the program Director.

In this event a large number of students from different Colleges and Universities participated. Prof. Kuldeep Raina, M.A.M College Jammu, Prof. Sudhanshu Sharma, Ex. Prof. Govt. P.G College for Women Gandhi Nagar, Jammu and Shri Bishan Dass, Assistant Cultural Officer, JKAACL were the Jury Members for the Event.

1st position was secured by **INDERPAL KOUR,** student of **Government Degree College, Nowshera,** 2nd position was secured by **SUPRIYA GUPTA,** student of **P.G Department of Hindi, University of Jammu,** where as 3rd position was got by **RADHIKA RAJPUT,** student of **Government Degree College, Nowshera.**

f. An online "Mushaira" as the last event of week long virtual workshop on "Display Your Talent" was organized. The aim of this workshop was to provide a platform to students from different colleges of UT of Jammu and Kashmir to explore and showcase their hidden talent in different aspects covering photography, Solo Dance, Solo Hindi Song, Solo Folk Song, Mono Acting, Mimicry and Mushaira. This initiative encouraged large number of students to show their talent and gain confidence along with promoting cultural values and art. Number of students from different Colleges and Universities

The online Mushaira started with the welcome address by Dr. Surinder Kumar Principal

of the College who welcomed all the dignitaries and the participants. In total, 22 students from different Colleges and Universities participated in the event through Google Meet. In this competition, Zahid Bashir Mughal of Govt. Degree College, Poonch stood first whereas Irfan Anjum Kalam, also the student of GDC Poonch secured Second position while the third position was secured by Ms. Supriya Gupta of Department of Hindi, University of Jammu. The jury members were Prof. Promila Manhas, from GCW Prade Jammu, Dr. Javed Iqbal from GCW Gandhi Nager Jammu and Dr. Jagmohan Sharma from GDC, Khilotran. The programme was highly appreciated by the Additional Secretary of Jammu Division, JKAACL, Dr. Arvinder Singh Amn.

Principal

GDC Nowshera