OFFICE OF THE PRINCIPAL
GOVT. DEGREE COLLEGE NOWSHERA (RAJOURI J&K)
E-mail. gdcnowshera@gmail.com,
Tell. Phone/Fax 01960-230323, Mob. 94192-56701

No.DCN/21/577 Dated: 29-09-2021

PRESS RELEASE

Government Degree College Nowshera today conducted a scholarship awareness programme.

The function was organized by the Scholarship and Financial Aid Committee in collaboration with IQAC of the college under the patronage of Principal of the College, Dr.Surinder Kumar.

The purpose of the programme was to make the students aware about various scholarship schemes at National and International level. On this occasion, Prof.Inam Ul Haq, Convener of the Scholarship and Financial Aid Committee talked about the scholarship granted by Different Ministries on National Scholarship Portal such as Post Matric Scholarships Scheme for Minorities, Scholarships for Top Class Education for students with disabilities, Top Class Education Scheme for SC Students, National Fellowship and Scholarship for Higher Education of ST Students - Scholarship (Formally Top Class Education for Schedule Tribe Students) - only for scholarships, Central Sector Scheme Of Scholarships For College And University Students as well as Pahari and PMSS Scholarships provided by Pahari Board and Social Welfare Department respectively.

Speaking on the occasion Principal of the college also announced that the college administration also initiated the process of financial aid from Student Financial Aid Fund to the needy students. He also threw light on other schemes like PMSSS run by AICTE for students of J&K which helps students outside J&K in various prestigious institutions at national level and laid stress for proper implementation of various scholarship schemes in the college to fulfill the desired objectives.

Proceedings of the programme were conducted by and Prof Rajat Bhardwaj from Department of Sociology and at the end of programme Prof. Joginder Singh, coordinator IQAC presented vote of thanks.

(Surinder Kumar)
Principal

Principal
G.D.C. Nowshera

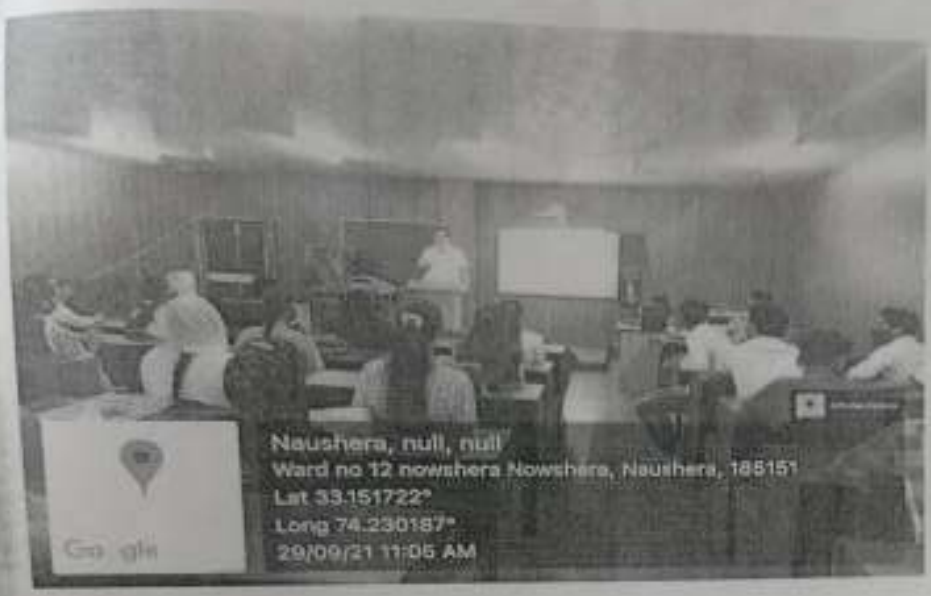
Naushera, null, null
Ward no 12 nowshera Nowshera, Naushera, 185151
Lat 33.151722°
Long 74.230187°
29/09/21 11:05 AM


Naushera, null, null
Lat 33.151714°
Long 74.23018°
29/09/21 10:48 AM

OFFICE OF THE PRINCIPAL
GOVT. DEGREE COLLEGE NOWSHERA (RAJOURI J&K)
E-mail. gdcnowshera@gmail.com,
Tell. Phone/Fax 01960-230323, Mob. 94192-56701

No.DCN/21/417 Dated: 15/08/2021

Press Release

15th august 2021, Govt. Degree College Nowshera celebrated 75th Independence Day with great pride and enthusiasm. This day is of immense pride and joy for all Indians alike. It marked the 75th anniversary of India's Independence. On this day, we Indians remember our heroes and freedom fighters who sacrificed their lives for the nation, and brought us freedom, peace, and joy.

The day started with the hoisting of the national flag by the worthy Principal of the college Dr. Surinder Kumar followed by the National Anthem. Soon after flag hoisting, the Principal gave a deeply enriching and patriotic speech. In his message students are made to remember the importance of patriotism and sacrifices of our nation. He also focused on the rights and duties of every Indian citizen and about the consequences of misusing them. A beautiful patriotic song rendered by Akansha Gupta a student of semester 4th followed by presentation of a skit by NSS volunteers. The day concluded with a heartfelt thanks conveyed by the Prof. Inam Ul Haq to all those who came to celebrate the day.

After Flag Hoisting and cultural programme, the staff and students carried out a ***tree plantation drive*** for plantation of saplings of different species. The Plantation was carried out in and around the campus. This plantation drive was not limited to just plant sapling but also with theme "**Adopt and nurture the plant**".

Dr. Surinder Kumar
Principal

Principal
G.D.C. Nowshera







Principal
G.D.C. Nowshera

OFFICE OF THE PRINCIPAL
GOVT. DEGREE COLLEGE NOWSHERA (RAJOURI J&K)
E-mail. gdcnowshera@gmail.com Website:- www.gdcnowshera.co.in
Tell. Phone/Fax 01960-230323, *Mob.* 94192-56701

No.DCN/21/422
Dated:-16-08-2021

Government Degree College Nowshera organized a week long activities to celebrate 75th Independence Day under the aegis of

Azadi Ka Amrit Mahotsav



Day 1 (9TH OF AUG 2021): SIGNATURE CAMPAIGN ON ROAD SAFETY RULES.

The NSS unit of GDC Nowshera and Department of Sociology organized a signature campaign on Road Safety rules on the theme " Make Indians Road Safe" on 9th August 2021.The main aim of this competition is to aware the general public about traffic rules and norms.A large no. of NSS Volunteers and teaching faculty participated in this signature campaign.





Day 3 11th OF AUGUST 2021: ESSAY WRITING COMPETITION ON THE ROLE OF FREEDOM FIGHTERS IN INDIA'S INDEPENDENCE

The Department of Punjabi and Department of Chemistry organized an online Intra College Essay writing Competition on the "Role of Freedom Fighters in India's Independence" on 11th August 2021. The main objective of the event was to instill the spirit of sacrifice and patriotism among the students and to showcase the contribution of Freedom fighters during the course of India's freedom struggle.

GOVERNMENT DEGREE COLLEGE
NOWSHERA (J&K)

DEPARTMENT OF PUNJABI AND DEPTT. OF CHEMISTRY IS ORGANISING AN ONLINE INTRA COLLEGE ESSAY WRITING COMPETITION ON THE TOPIC

"ROLE OF FREEDOM FIGHTERS IN INDIA'S INDEPENDENCE"

ON 11TH OF AUGUST 2021

NOTE:-All interested participantsare requested to send their entries at Email [illegible] Whatsapp 9419161205.



Patron
Dr. Surinder kumar Sharma
Organizer
Prof.Gurjeet singh(HOD Punjabi)
And Prof. Sanjay kumar(HOD Chemistry)

Day 5 13TH OF AUGUST 2021: CLEANLINESS DRIVE

The NSS and NCC unit of GDC Nowshera organized as "Cleanliness Drive" in the college campus on 13th August 2021.Under this drive , NSS Volunteers and NCC Cadets of the college along with the Principal of the College and teaching staff cleaned the college campus and collected plastic garbage from every nook and corner of the college premises.They also carried out a campaign on "Say No to Plastic".







Day 6 14TH OF AUGUST 2021: POSTER MAKING COMPETITION ON "DRUG DE-ADDICTION"

The Department of Botany in collaboration with Red Ribbon Club organized as Poster making competition on Drug De-addiction on the theme " DRUGS – A Grave Mistake" on 14th August 2021.The main aim of organizing this contest was to raise awareness among the students about drug abuse and its harmful effects. A large no. of students participated in this poster making competition through online mode.







Day 7 15TH OF AUGUST 2021: FLAG HOISTING IN THE COLLEGE CAMPUS

The beautiful and mesmerizing moment of National Flag hoisting was held in the college campus on the pleasant morning of 15th August followed by salute to the flag by NCC Cadets and then a cultural program of singing, skit on acid attack and then followed by plantation drive by the students and staff members of the college. The event was attended by the students and the staff teaching and non-teaching both.





Jammu Rising News
21 August at 07:42 · Facebook for Android ·

August 20,2021 NOWSHERA
JAMMU RISING NEWS
Govt. Degree College Nowshera celebrated Sadbhavana Diwas under the banner of Internal Quality Assurance Cell on August 20, 2021 to mark its commitment towards the higher values of well-being and welfare of all living beings. Such higher values of peace, compassion, harmony, oneness, and inclusiveness are essential for HUMANITY
to prosper and thrive across. In India, the birth anniversary of Late Shri Rajiv Gandhi, the sixth and youngest Prime Minister is celebrated as the Sadbhavana Diwas to commemorate these humanitarian values.





OFFICE OF THE PRINCIPAL
GOVT. DEGREE COLLEGE NOWSHERA (RAJOURI J&K)
E-mail. gdcnowshera@gmail.com,
Tell. Phone/Fax 01960-230323,230324 Mob. 94192-56701

No.DCN/21/403
Dated:-11/07/2021

Press Release

Department of Punjabi and Department of chemistry of GDC Nowshera Organized an online Essay writing competition on the topic "Role of freedom fighters in India's Independence " on 11/08/2021.

As a part of series of activities regarding 75th Independence Day Celeberations, the Department of Punjabi and Department of Chemistry of GDC Nowshera organized an online Essay Writing Competition on the topic "Role of Freedom Fighters in India's Independence" on 11/08/2021 under the aegis of "Azadi ka Amrut Mahotsav". The Event was presided over by worthy Principal of the college Dr. Surinder Kumar Sharma.

The main objective of the event was to instil the spirit of sacrifice and patriotism among the students and to showcase the contribution of freedom fighters especially the unsung heroes during the course of India's freedom struggle. A large number of students from various colleges across the UT of Jammu and Kashmir participated in the event. The Jury members Prof. Rajat Bhardwaj, Prof. Inam ul Haq and Prof. Harshal Sharma declared the result. Top three positions were awarded E-Certificates. The first position was bagged by Miss Shreya Gumble of GDC Nowshera. The second position was awarded to Miss Priya Kapoor GDC Nowshera. While Miss Gagandeep Kour and Miss Savi Bhasin of GDC Nowshera shared third position in the competition. The event was organized by Prof. Sanjay Kumar HOD Chemistry and Prof Gurjeet Singh HOD Punjabi, GDC Nowshera.

Principal
Principal
G.D.C. Nowshera

OFFICE OF THE PRINCIPAL
GOVT. DEGREE COLLEGE NOWSHERA (RAJOURI J&K)
E-mail. gdcnowshera@gmail.com,
Tell. Phone/Fax 01960-230323, Mob. 94192-56701

No. DCN/20/3089
Dated:-26/11/2020

Press Release

Celebration of Constitution Day on 26th of November 2020.

GDC Nowshera celebrated Constitution Day which is also known as Samvidhan Divas and National Law Day, on 26th of Nov. 2020 in the college campus to commemorate the adoption of the constitution of India. The teaching and non teaching staff along with some students of the college participated in the event. On the occasion Dr. Surrinder Kumar, Principal of the college explained that on 26th of Nov. 1949, the constituent Assembly of India adopted the constitution of India and it came into effect on 26th of Jan. 1950. The Govt. of India declared 26th of Nov. as Constitution Day on 19th of Nov. 2015 by a Gazette Notification. The year of 2015 was the 125th Birth Anniversary of Dr. B.R. Ambedakar who is known as "Father of the Constitution of India". Dr. Sarveer Hussain, Deptt. of History also threw light on the importance of this Day. Dr. Bandana Thakur, Deptt. of Hindi read out the Preamble to the Constitution of India.

Principal
GDC Nowshera

Dr. Surrinder Kumar
Principal

OFFICE OF THE PRINCIPAL
GOVT. DEGREE COLLEGE NOWSHERA (RAJOURI J&K)
E-mail. gdcnowshera@gmail.com,
Tell. Phone/Fax 01960-230323, Mob. 94192-56701

No.DCN/20/4145

Dated:- 14/01/2021

List of activities carried by NSS during year 2020

Number of NSS UNIT-01
NUMBER OF PROGRAMME OFFICER-01
NUMBER OF NSS VOLUNTEERS-100

S No	Name Of Activity	Date
01	International Yaga Day	21 June2020
02	National Population Day	11th July
03	Poster Making Competition On Safety Measures During Covid -19 Pandemic	18th July 2020
04	World Nature Conservation Day	28th July
05	Independence Day	15th August
06	Cleanliness Drive	1st October
07	Mahatma Gandhiji Jayanti	2nd October
08	Covid -19 Pandimic Awareness Rally	2nd December

Principal
GDC Nowshera

Principal
G.D.C. Nowshera

Government of Jammu & Kashmir

DISTRICT PANCHAYAT ELECTION OFFICER

(DEPUTY COMMISSIONER) RAJOURI

"Greater Participation for a stronger Democracy"

DUTY SLIP

This is to certify that Sh. RAJAT BHARDWAJ

Working as ASSISTANT PROFESSOR presently posted at GOVT. DEGREE COLLEGE NOWSHERA has performed election duty as Returning/Assistant Returning Officer in District Development Council Constituency KALAKOTE

w.e.f 17-11-2020 to 24-12-2020

No. ENT/R/2020/7310
Dated:- 24.12.2020

Deputy District Election Officer
Rajouri

Government of Jammu & Kashmir

DISTRICT PANCHAYAT ELECTION OFFICER

(DEPUTY COMMISSIONER) RAJOURI

"Greater Participation for a stronger Democracy"

DUTY SLIP

This is to certify that Sh. Sanjay Kumar
Working as Assistant Professor presently posted at Govt. Degree College Nowshera has performed election duty as Returning/Assistant Returning Officer in District Development Council Constituency Kalakote
w.e.f 14-11-2020 to 24-12-2020

No. ENT/R/2020/7311
Dated:- 24.12.2020

Deputy District Election Officer
Rajouri

Tele No. 01962-264490
01962-260207
E-mail: entrajauri@nic.in

Government of Jammu & Kashmir

DISTRICT PANCHAYAT ELECTION OFFICER

(DEPUTY COMMISSIONER) RAJOURI

"Greater Participation for a stronger Democracy"

DUTY SLIP

This is to certify that Sh. Mukesh Sharma

Working as Assistant Professor presently posted at Govt. Degree College Nowshera has performed election duty as Returning/Assistant Returning Officer in Panchayat Bye- Elections 2020 in Panchayat Halqa Rajal-B w.e.f 10-11-2020 to 24-12-2020.

No. ENT/R/2020/7312
Dated:- 24.12.2020

Deputy District Election Officer
Rajouri

Office of the

DISTRICT ELECTION OFFICER (DEPUTY COMMISSIONER) RAJOURI

Telephone/Fax No: 01962-264490 E-mail: entrajauri@nic.in

Subject: Municipal Elections 2018- Deployment of Officers/officials at counting centres (BHSS Rajouri) thereof.

ATTENDANCE CERTIFICATE

For smooth conduct of Municipal Elections 2018, officers appointed as Returining Officers/Assistant Returning Officers list enclosed as "ANNEXURE-A" remained engaged w.e.f. 17.09.2018 to 20.10.2018 with nomination process to counting of votes (i.e. Final Result on 20th of October, 2018).

Hence, attendance certificate issued in their favour.

(Amar Jyoti Raina)
Dy District Election Officer
Rajouri

No: ENT/R/2018/2548-58
Dated: 21 .10.2018

Copy to the:

1. Chief Electoral Officer, J&K Srinagar for information.
2. Divisional Commissioner, Jammu for information.
3. Addl. Deputy Commissioner, Sunderbani/Nowshera for information.
4. Sub-Divisional Magistrate, Kalakote/Thanamandi for information.
5. Principal, Govt. PG Collegege Rajouri for information.
6. Chief Education Officer, Rajouri for information.
7. Chief Agriculture Officer, Rajouri for information & n/a.
8. ROs / AROs all for information.
9. District / Controlling Officers all for information & n/a
10. Executive Officer, Municipal Committees all for information.
11. _____ all concerned for information.

Annexure-A

Name & Designation of Returning Officer	Contact Number	Name & Designation of Assistant Returning Officer	Contact Number
Sita Ram, Sr. Lecture GHSS Sunderbani	9419584842	Mohd Zahid, Lecturer HSS Dhandkote	9596948078
		Maqbool Hussain I/c Lecturer HSS Sialsui Kalakote	9858206467
Girdhari Lal, Sr. Lecturer BHSS Sunderbani	7889454474	Rajeev Katoch,SCA Nowshera	9906000700
		Randhir Sharma SMS Nowshera	7780985898
Bansi Lal, Sr. Lecturer BHSS Sunderbani	9906135714	Kishore Kumar, I/c Lecturer BHSS Sunderbani	8803254692
		Sanjeev Kumar, Physical Edu. Lecturer HSS, Soulki, Kalakote	8803545046 9419107072
Suresh Kumar Puri, Sr. Lecturer GHSS Sunderbani	9622064631	Pervaiz Ahmed, Lecturer HSS Dhandkote	9622362725
		Arvind Kumar Horticulture Development Officer, Sunderbani	9419653604
Raiz Ahmed Lecture HSS Dhandkote	7006039347	Sham Lal Vahiasht I/C Lecturer BHSS Sunderbani	9419335049
Balwant Ram, SMS(SDL) Darhal	9419667132	Pardeep Gupta HDO Jammu	9419359551
Sh. Roghubir Singh Sr. Lecturer HSS Sialsui Kalakote	7889581066	SK. Bakaya ADO, Rajouri	9419113284
Md. Anwar, Asst. Professor PG College Rajouri	9469077960	Raj Kumar AEO, Rajouri	9419108710
		Karnail Singh, Lecturer HSS Dandkote	9419268532
Dr. Md. Saleem Asst. Professor PG College Rajouri	9797440511	Mukesh Khajuria, ADO Rajouri	9419124780
Sanjay Kumar, Asst. Professor GDC Nowshera	9797555007	R.K. Raina, AEO Kalakote	9797341227
		Omkar Chand, AEO Darhal	94919151614
Taseem Ahmed, Asst. Professor PG College Rajouri	9419170710	S. K KOUL, APO Rajouri	9419140248
		Mohd Rafiq, SMS(SDL) Darhal	9797357385
Dr. Mohd Ashaq, Asst. Professor PG College Rajouri	9797650636	Keshib Kumar Lecture HSS Kakora	9596805198
		Manzoor Hussain, AEO Darhal	9797443621
Sher Mohd Sr. Lect. HSS Sialsui Kalakote	9149784365	Kuldeep Raj Bassan, SCA Rajouri	7006238132
		Subash Chander, Sr. Lecturer HSS Seri	8803292884
Dr. Har Bhajan Singh, Asst. Professor GDC Nowshera	7006198304	SH.JAGBIR SINGH LECTURER HSS Kakora	9469210886
Sh. Suresh Kumar SDAO Nowshera	7006448568	Vipan kumar, Sr. Lecturer HSS Seri	9419263352
		Shiv Ram, I/c Lecturer HSS Seri	9469600003

(Amar Jyoti Raina)
Dy. District Election officer
Rajouri

OFFICE OF THE PRINCIPAL
GOVT. DEGREE COLLEGE NOWSHERA (RAJOURI J&K)
E-mail. gdcnowshera@gmail.com,
Tell. Phone/Fax 01960-230323,230324 Mob. 94192-56701

No.DCN/19/ **Dated:**

Report on NSS Seven Day Winter Camp 2019.

NSS unit of Govt. Degree College Nowshera w.e.f. 05-01-2019 to 11-01-2019 out of the total enrollment unit 60 nos. of NSS volunteers to part in the seven day NSS winter camp which was organised in the college campus during these seven day in which of every harsh climatic condition, students performed various academic cultural and cleanliness drive etc. The day wise schedule carried put in this seven day camp is as under:-

Date	Topic of activities	Duration	Resource person
5-1-2019	General awareness about NSS	2 hrs	Dr. Mukesh Kumar Asstt. Prof. GDC Billawar
6-1-2019	Oath ceremony and nation Song etc	2 ½	NSS Programe Officer & NSS Volunteers
7-1-2019	Symposium on Drug addiction	3 hrs	Prof. Atal Bharati Department of Physics
8-1-2019	Cleanliness Drive in the college campus , marking of Plants with stones and white wash the marking stones	6 hrs	NSS Programe Officer & NSS Volunteers
9-1-2019	Seminar on Swachhta Hi Seva, visit to Bal Ashram to Nowshera town	5 hrs	NSS Programe Officer & NSS Volunteers
10-1-2019	Cultural activities, Plantation and Cleanliness drive motivational lecture	5hrs	Retd. Commanding Officer Indian Air Force Sh. Hem Raj
11-1-219	Cleanliness drive and valedictory function	5 hrs	Dr. K.R. Sharma, Prof. Nazakat Hussain, Prof. Anupama Sharma & Prof. Mukesh Sharma

On the first day of the NSS Seven day winter camp which was started on 5-1-2019 to 11-01-2019 all the volunteers gathered in the front of the college and took out that they will remain punctual and devote the time for during this camp. To inculcate leadership quality, confidence and competency among the students.60 NSS volunteers were separated into three groups each group is begin supervised by senior students and

morning session was started from the college ground with National Song. In the evening shift of the day was started at 2 pm in which Dr. Mukesh Kumar resource person of GDC Billawar was invited to deliver lecturer on drug addiction.

The stage and proceeding of the topic was managed by NSS Volunteers Tushar Gupta. Dr. Mukesh covered all aspects even the statistical data of youth involved in Drug Addiction which were very alarming. He also advocated its consequences and remedial measures to the students and appeal to the students to become the brand ambassador of their own localities to make the drug free society particularly youth. Volunteers seating class room of the college raised number of question and clear doubts from the resource person. It was a very informative interaction of the NSS volunteers with the Dr. Mukesh Kumar. The programme was concluded by NSS volunteers. Danish Kapoor with vote of thanks to all the volunteers and resource person of NSS Programme officer.

On the next day first session was started with cleanliness drive of the college campus and cur the shrubs and unnecessary plants. In the second session the NSS volunteers organise a symposium on Swachhta Hi Seva in which Prof. Atal Bharati Deptt. Of Physics was resource person of this occasion. On the next day, in the morning session begin with marking of plants, with stone in the college campus. In the second session the NSS volunteers organised speech on importance of plants. In which number of students participated and express their views on importance of plants. On the next day, NSS volunteers visited Bal Ashram of Nowshera town where they interacted to the students of Bal Ashram and also aware them about drug addiction ,HIV/AIDs and Swachhta Hi Seva.

On the next day, NSs Volunteers organised culture activities such as dance Music and local songs. In the second session Sixty NSS volunteers started Plantation and Cleanliness drive inside the college campus.

On the next day was started with the informative Lecturer delivered by Dr. Khalil Ahmed (NSS Programme Officer) in the smart class room of the college. He stressed on the safety of youth from drugs addictions. Besides Hem Raj (Retd.) Commanding Officer of Indian Air Force, in his motivational Lecturer put light on the buildy of their future and aware them with guidance and counseling.

The concluding day of the camp was divided into two sessions. In the first session the final cleanliness drive was handled. The Second and final session was scheduled for valedictory function which was presided by Dr. K.R. Sharma, Principal, appreciated Dr. Khalil Ahmed, NSS programme Officer of the College NSS wing and the volunteers for their dedication and work. Other who were present in valedictory function were Prof. Nazakat Hussain, Prof. Anupama Sharma and Prof. Mukesh Sharma.

Sd/-
Principal

RED RIBBON CLUB : ONLINE ACTIVITIES FROM JULY, 2020 TO DECEMBER, 2020.

Celebration of 'International Human Rights Day' inGovt. Degree College, Nowshera.

On the occasion of 'International Human Rights Day Govt. Degree college Nowshera organized an online National level Essay Writing competition on 10/12/2020 with the aim of enlightening the students about the human rights. Every year a theme is selected to observe this day to make people aware of their fundamental human rights as well as their responsibilities as a part of society. The theme of this year was "Recover Better -Stand Up For Human Rights" The students of various colleges and universities of different states participated in the event with great zeal and fervor. Palvi Sharma from GDC NOWSHERA and Lepakshi Verma from GDC Samba secured Ist position, Nasreen Akhter from GDC NOWSHERA and Nandini Thakur of SVS College, Rajouri gained second position whereas Priya Verma GDC Samba and Anoo Radha of Sant Baba Bhag Singh University Punjab got Third position. The event was organized by Dr.Bandana Thakur, Department of Hindi under the guidance and supervision of the Worthy principal Dr.Surinder Sharma. The event was judged by Dr. Saleem Ahmad Yatoo (Department of E.V.S), Dr. Rubeenah Akhtar (Department of Economics) and Madhu Bala (Department of English).

Department of Political Science

Celebration of Constitution Day on 26th of November 2020.

The college celebrated Constitution Day which is also known as Samvidhan Divas and National Law Day, on 26th of Nov. 2020 in the college campus to commemorate the adoption of the constitution of India. The teaching and non teaching staff along with some students of the college participated in the event. On the occasion Dr. Surrinder Kumar, Principal of the college explained that on 26th of Nov. 1949, the constituent Assembly of India adopted the constitution of India and it came into effect on 26th of Jan. 1950. The Govt. of India declared 26th of Nov. as Constitution Day on 19th of Nov. 2015 by a Gazette Notification. The year of 2015 was the 125th Birth Anniversary of Dr. B.R. Ambedakar who is known as "Father of the Constitution of India". Dr. Sarveer Hussain, Deptt. of History also threw light on the importance of this Day. Dr. Bandana Thakur, Deptt. of Hindi read out the Preamble to the Constitution of India.

National Service Scheme (NSS):

NSS Unit of the college organized the following activities:

i. National Service Scheme (NSS) Unit in collaboration with Department of Physical Education and Sports organized a quiz competition on "Yoga & Sports" in which Iftar Ahmed of Govt. PG College, Rajouri bagged 1st position, while Sakal Sharma, Sonia Choudhary and Amandeep Kour of GDC, Nowshera shared 2nd Position and Sandeep Kour of GDC, Nowshera secured 3rd position. The event was organized by Dr. Akhil Khajuria, HOD, Physical Education & sports and Prof. Gurjeet Singh, Programme officer, NSS Unit.

ii. Intra-College Essay writing Competition was organized on the theme "Population Growth & its Challenges" on Saturday 11th of July 2020 in which various students of the colleges participated. The event was organized by Prof. Gurjeet Singh, Programme Officer, NSS Unit under the able guidance and supervision of Dr. Surinder kumar, Principal GDC Nowshera. Miss Shewata Sharma B.A Sem- VIth GCW Gandhi Nagar Jammu, Mr Reyaz Ahmed B.A Sem-IVth GDC Poonch & Miss Versha Sharma B.A Sem-IVth GDC R. S Pura bagged Ist position, while Miss Binishpal Kour B.A Sem-IVth GCW Gandhi Nagar Jammu, Miss Rabia Fayaz BA Sem-IInd GDC Kulgam, Miss Prabh Simran Kour B A Sem-IInd GCW Gandhi Nagar Jammu & Miss Arpanjot Kour B.A Sem-IVth GCW Gandhi Nagar Jammu clinched 2nd position and Miss Shivali Sharma B A Sem-VIth GCW Gandhi Nagar Jammu, Miss Paramjeet Kour B A Sem-IInd GDC Nowshera, Miss Mandeep Kour B A Sem- IInd GDC Nowshera & Mr. Faisal Hussain Bhat B A Sem- Vth GDC Pulwama secured 3rd position. The event was judged by Prof. biant Singhof GDC Sunderbani, Prof. Sanjay Kumar & Prof. Rajat Bhardwaj of GDC Nowshera.

iii. Inter-Collegiate Poster Making Competition was organized on the topic "SAFETY MEASURES DURING COVID-19 PADEMIC" on Saturday, 18th of July 2020 in which various students of different colleges participated. The main objective of organizing this event

was to aware people regarding safety measures to be adopted to prevent the spread of Covid-19 pandemic. In this event, Ramneek Kour of GDC Nowshera, Biranjot Kour of GCW Gandhi Nagar begged 1st position, while Nishma Jamwal of GDC R S Pura, Sonali Sharma of GDC Sunderbani Clinched 2nd position and Prince Singh of GDC Nowshera, Anamika Sharma of K C College of Education Jammu, Manik Kumar student of Jammu University secured 3rd position. Dr. Surinder Kumar, Principal of the college appreciated the students for taking interest in the event and spreading the message, Stay Home, Stay Safe. The e- certificates will be issued to them. The event was organized by Prof. Gurjeet Singh, Programme Officer and NSS Unit.

v. An Inter-Collegiate slogan writing competition was organized on the theme "How to protect, conserve and sustainable manage our natural resources" on Tuesday 28th of July 2020 in which various students of different colleges participated Paramjeet Kour student of 2nd semester of GDC Nowshera and Shafat Yousaf student of 2nd Semester of GCW MA Road Srinager bagged 1st Position, while Rajni Sharma student of Semester 4th of GDC Nowshera and Tania Choudhary student of class 12th of NNP, Higher Secondary School Nowshera clinched 2nd Position and Harpreet Kour student of Semester 4th of GDC Nowshera and Diksha Thakur student of Semester 2nd of GDC Majalta secured 3rd position. The event was judged by Dr. Snobar, Asstt. Professor of GCW Prade and Prof. Inam Ul Haq of GDC, Nowshera. The event was organized by Prof. Gurjeet Singh, Programme Officer, NSS Unit under the able guidance and supervision of Dr. Surinder Kumar, Principal GDC Nowshera.

National Service Scheme (NSS) Unit of Govt. Degree College, Nowshera Organized an Inter-College patriotic song competition on Independence Day, 15th of August 2020, in which various students of different colleges participated. Saloni Sharma of GDC Sunderbani and Jasmeet Kour of GDC Nowshera bagged 1st position, while Jashanpreet Singh of GDC Nowshera and Amanpreet Singh of GDC Nowshera bagged 2nd position. Dheeraj Kumar of GDC Katra, Harpreet Kour of GDC Nowshera and

Ramneek Kour of GDC Nowshera secured 3rd position. The event was judged by Dr. Harbhajan Singh, Asstt. Prof. of GDC Nowshera, Mr. Sanjay Kumar, Asstt. Prof of GDC, Nowshera and Dr. Snober of GCW Prade. The event was organized by S. Gurjeet Singh, Asstt. Professor Programme Officer NSS Unit under the able guidance and supervision of Dr. Surinder Kumar, Principal, GDC Nowshera.

vi. The NSS and NCC units of the college organized an awareness rally on COVID-19 pandemic on 2nd of December 2020 in which various NSS volunteers, NCC Cadets and College staff participated.

The rally was flagged off by Dr. Surinder Kumar, Principal of the college who urged the public to use masks, hand sanitizer, cleaning hands frequently and to follow social distancing norms. The rally was routed through various streets & mohallas of Nowshera city. The students were holding the placards with various slogans related to precautionary measures against Corona Virous written on them. They wer also shouting the slogans like, "Do Gajj Doori, Mask Hai Zaroori", "Yuva Shakti Ne Thama Hai, Corona Ko Bhagana Hai", "Stay Home Stay Safe"etc. The rally covered the prominent locations of the Nowshera town like Bus Stand, Gujral Chowk and Jhangar Chowk. During the rally, handmade masks were also distributed among the needy. The rally was organized by NSS Programme Officer, Prof. Inam Ul Haq under the supervision of Dr. Surinder Kumar, Principal of the College.

III. Cleanliness Drive

A cleanliness drive is conducted by NCC unit of GDC Nowshera on 09th of Nov 2020.







RED RIBBON CLUB ONLINE ACTIVITIES FROM MAY, 2020 TO DECEMBER, 2020.

The Red Ribbon Club, GDC Nowshera organized various online activities to celebrate and for the general awareness about different national and international initiatives taken by the Govt of india and Govt of Jammu Kashmir UT.

1. CELEBRATION OF WORLD BLOOD DONOR DAY, 2020 on 14/06/2020.

The Red Ribbon Club, GDC Nowshera organized an Inter-class Poster making competition to celebrate the "World Blood Donor Day, 2020". The aim of the competition was to create awareness among the students to donate blood and to save one's life. The students of all the semesters participated with immense zeal and enthusiasm bringing out their creative expression and drawing skills.





2 CELEBRATION OF GANDHI JAYANTI, 2020

Red Ribbon Club GDC Nowshera organized a series of online activities to commemorate the 150th Birth Anniversary of Mahatma Gandhi

To mark the 150th birth anniversary of the *"Father of the Nation"*, Gandhi Ji; Red Ribbon Club of GDC Nowshera organized various online activities viz,

1. **Inter-college Quiz competition based on "Gandhi Ji, a freedom fighter"** on 25th of September;

2. **Inter-college Essay writing competition on "Teachings of Mahatma Gandhi"** on 26th of September;

3. Plantation drive on 27th of September and

3 CELEBRATION OF NATIONAL VOLUNTARY BLOOD DONATION DAY, on 28/10/2020

GDC Nowshera organized online competitions to celebrate "National Voluntary Blood Donation Day, 2020".

Red Ribbon Club, GDC Nowshera today organized two online competitions to celebrate the "National Voluntary Blood Donation Day, 2020". The events comprised of a Poster making competition on the theme "Let's donate blood voluntarily and contribute to the fight against CORONA" and a Slogan writing competition related to the theme " The need for safe blood and blood products".
"The events were organized by Prof. Pooja Devi, Nodal Officer,Red Ribbon Club under the supervision and guidance of Dr. Surinder Kumar, Principal of the college.

The aim of these competitions was to create awareness among the students to donate blood voluntarily and contribute to the fight against CORONA. The students of all the semesters participated with immense zeal and enthusiasm bringing out their creative expression and drawing skills.

4 CELEBRATION OF WORLD AIDS DAY, 2020 on 01/12/2020

The Red Ribbon Club, GDC Nowshera organized various online activities to celebrate the "WORLD AIDS DAY", 2020.

World AIDS Day remains as relevant today as it has always been, reminding people and governments that HIV has not gone away. There is still a critical need for spreading awareness among the people to end the stigma and discrimination against the HIV infected persons. Keeping the same thought in mind, Red Ribbon Club, GDC Nowshera in collaboration with J&K State AIDS Control Society organized a couple of online activities to celebrate the World AIDS Day, 2020 with the theme **"Global solidarity, shared responsibility".**

To mark the day, 2 different events were organized i.e. "Face mask designing contest" and "Poster making competition" on the theme "Prevention of HIV/AIDS".

The main purpose of organizing these activities was to raise awareness among the students about this deadly disease i.e. HIV/AIDS and to provide a platform to express their drawing, painting, designing and sewing skills. All these activities were organized by Prof. Pooja Devi, Nodal Officer Red Ribbon Club, GDC Nowshera under the able guidance and supervision of Dr. Surinder Kumar, Principal of the College.





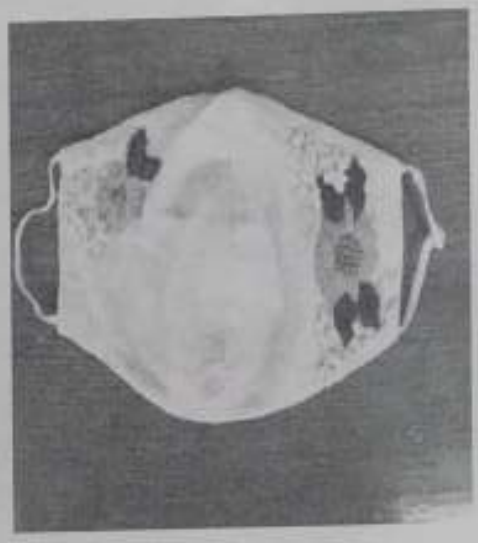

OFFICE OF THE PRINCIPAL
GOVT. DEGREE COLLEGE NOWSHERA (RAJOURI J&K)

E-mail. gdcnowshera@gmail.com,
Tell. Phone/Fax 01960-230323,230324 Mob. 94192-56701

No.DCN/19/1303
Dated: 14/11/2019

Following activities are organised in Govt. Degree College Nowshera in connection with observance of the 550th Anniversary of Guru Nanak Devi Ji.

S.No.	Date of Conduct of Activities	Time	Name of the Activities
01	22/10/2019	10.30 am to 12.30 pm	Documentary on the life of Guru Nanak Dev Ji.
02	23/10/2019	11.00 am to 01.00 pm	Quiz (oral) Competition on Sikhism
03	24/10/2019	11.30 am to 1.30 pm	Seminar on Guru Nanak Devi Ji life and teachings.
04	25/10/2019	11.00 am to 12.30 pm	Sports Activities
05	31/10/2019	10.30 am to 12.30 pm	Community Service
06	01/11/2019	11.00 am to 12.30 pm	Lectures on Comparative religious studies.

Sd/-

PRINCIPAL







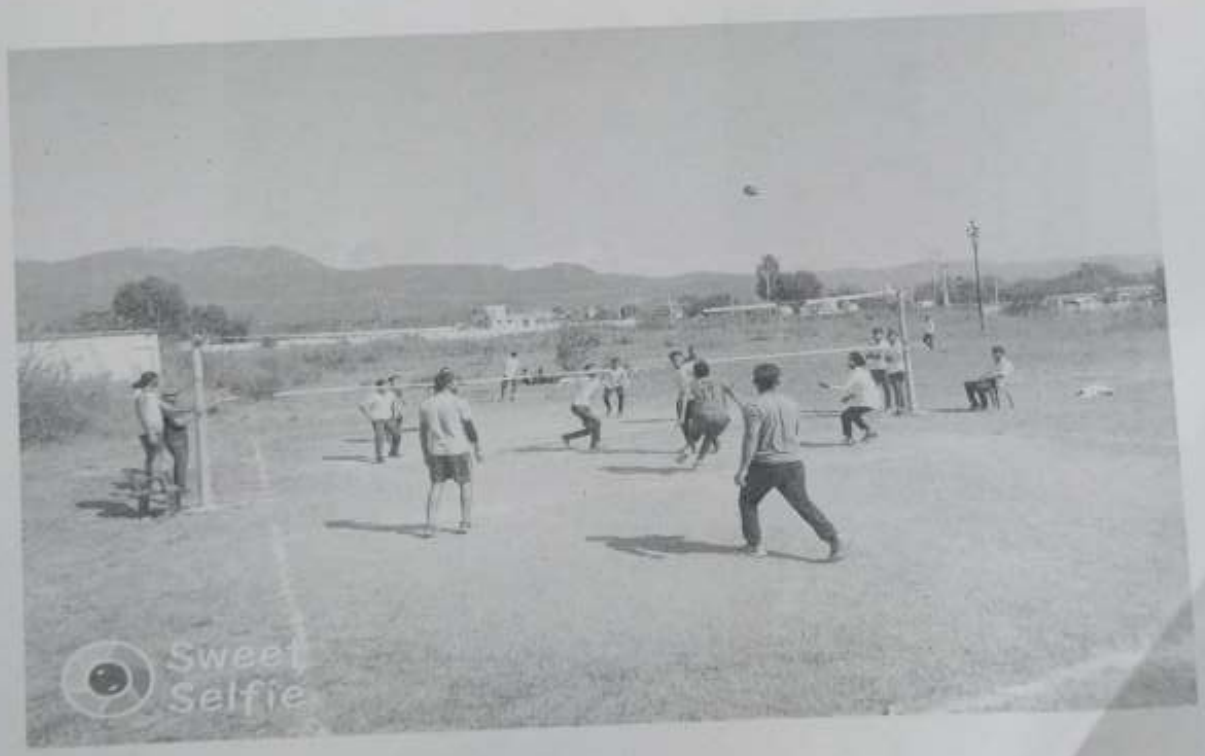
Sweet
Selfie



GOVERNMENT DEGREE COLLEGE NOWSHERA
(RAJOURI J&K 185151)

[illegible]

DCN/Adm/2019/1257-1258 Dated: 21/10/2019

Subject: List of activities conducted during the 150th Birth Anniversary of Mahatma Gandhi ji in Govt. Degree College, Nowshera

To commemorate 150th Birth Anniversary of Mahatma Gandhi, Father of Nation, activities which were conducted in Govt. Degree College, Nowshera from 26.09.2019 to 02.10.2019 are depicted below:

Name of the College	Date of Conduct of Activities	Name of the Activities
Govt. Degree College, Nowshera	26.09.2019 to 27.09.2019 28.09.2019 to 30.09.2019 01.10.2019 02.10.2019	Cleanliness of water tanks of college Campus Intra-District volleyball tournament (Boys & Girls) in collaboration with Volleyball Association of district Rajouri 1. Featuring a Programme "Vishash" of RSTv on relevance of Gandhian Philosophy in today's era 2. Featuring a short film Bharat on Swachh Bharat Abhiyan 1. Short Sprint(Boys) 2. Short Sprint(Girls) 3. Campus Cleanliness Drive 4. Seminar on Gandhian Philosophy 5. Run for Peace

Principal
Govt. Degree College
Nowshera (J&K)

Copy to the:
1. Secretary, Higher Education Department, J&K for information please.
2. Nodal Principal, GCW Gandhi Nagar for information please.

OFFICE OF THE PRINCIPAL
GOVT. DEGREE COLLEGE NOWSHERA (RAJOURI J&K)
E-mail. gdcnowshera@gmail.com,
Tell. Phone/Fax 01960-230323,230324 Mob. 94192-56701

No.DCN/19/795

Dated: 07/03/2019

SVEEP Activities

The Govt. Degree College Nowshera organised a number of activities in connection with SVEEP in the current session.

In the series of such activities, the college organised a mega Electoral Awareness Programme on Sept. 26, 2018 in which all adjoining Higher Secondary Schools also participated. In this awareness campaign, a symposium on 'Voting Awareness' was organised in which 8 students participated and shared their views on participation of youth in elections/voting.

The other activities carried out in the mega Electoral Awareness programme were Nokad Natak on Electoral Voting and Quiz competition to dispense information about voting, universal Adult Franchise, Election Commission of India, Elections (Parliamentary and legislature) and SVEEP programme.









The Additional Deputy Commissioner of Nowshera S.D. Singh, Principal of Higher Secondary Schools of Nowshera and the Principal of the College, Dr. K.R.Sharma were present in the mega awareness campaign.

The other activities organised by college are 'Poster making competition on voter awareness' and a rally passing through the town Nowshera.







The college is going planned to organise a demonstration Lecturer on EVM & VVPAT to the students of the college in the next week.

P

Sd/-
Principal

GOVERNMENT DEGREE COLLEGE, NOWSHERA
(RAJOURI J&K 185151)

E-mail. gdcnowshera@gmail.com,
Tell. Phone/Fax 01960-230323,230324 Mob. 94192-56701

No.DCN/17/1146 Dated: 07/03/2018

Seminar/Symposium/Workshop held in the College during the session 2017-18

S.No.	Date	Event	Topic/Theme
01	12/8/2017	Awareness/Work Shop on HIV/AIDS	Awareness/Workshop on HIV/AIDS by Red Ribbon Club & NSS Unit of the College on 12/08/2017 on the eve of International Youth Day under the approved activates of the J&K State AIDS Control Society
02	5/9/2017	Symposium	Celebration of National Teacher Day on 5/9/2017
03	15/9/2017	Seminar on the topic	Hindi Ka Vashvik Swaroop
04	28/09/2017	Symposium/Quiz Competition	Symposium/ Quiz Competition on Environmental Awareness
05	02/10/2017	Symposium	On relevance of Gandhian philosophy in present Day World
06	13/10/2017	One Day Symposium & Rally	Symposium on Beti-Bachao, Beti - Padhoo & followed by Rally
07	25/01/2018	Seminar	On National Voter Day and Launch of Electoral Literacy Club (ELC) in the College on the eve of National Voter Day
08	15/02/2018	One Day Workshop	Workshop on Disaster Management in the Collaboration with NDRF

Sd/-
Principal

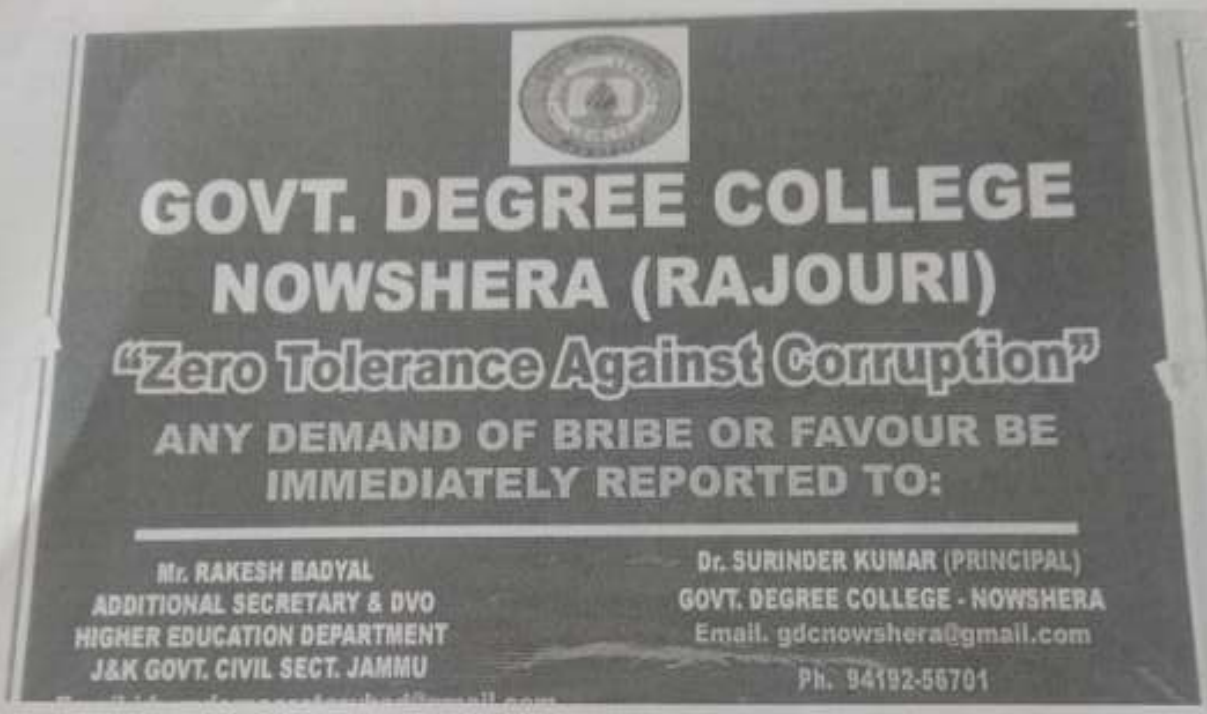
GOVT. DEGREE COLLEGE
NOWSHERA (RAJOURI)
"Zero Tolerance Against Corruption"
ANY DEMAND OF BRIBE OR FAVOUR BE IMMEDIATELY REPORTED TO:
Mr. RAKESH BADYAL
ADDITIONAL SECRETARY & DVO
HIGHER EDUCATION DEPARTMENT
J&K GOVT. CIVIL SECT. JAMMU
Dr. SURINDER KUMAR (PRINCIPAL)
GOVT. DEGREE COLLEGE - NOWSHERA
Email. gdcnowshera@gmail.com
Ph. 94192-56701